

SHRI SHIVAJI EDUCATION SOCIETY, AMRAVATI'S
DR. H. N. SINHA ARTS AND COMMERCE COLLEGE, PATUR, DIST. AKOLA (MS)
Affiliated with Sant Gadge Baba Amravati University, Amravati (MS)
NAAC RE-ACCREDITED WITH 'B' GRADE
Website: www.drhnsp.org

4.1.1

The Institution has adequate infrastructure and other facilities for,
-Teaching, learning, viz., classrooms, laboratories, computing equipment etc.
-ICT enabled facilities such as smarts class, LMS

Sr. No	Contents	Page No.
01	Declaration	4
02	Particulars about Infrastructure and Learning Resources	5
03	IQAC & Administrative Office	6
04	Master Plan of the College	7
05	Class rooms	8
06	Smarts Class rooms	10
07	Seminar Hall & Auditoriums	10
08	Departments & Laboratories	11
09	Staff Room	11
10	Detail the Sport Facility	12
11	Yoga Centre	12
12	Sport Facility	12
13	Library	13
14	Toilets & Wash Room	13
15	Botanical Garden	14
16	Ramp	14
17	University Exam Office	14
18	NSS Unit	14
19	Vermicomposting Plant	15
20	Rain Water Harvesting Plant	15
21	Student Consumer Store	15
22	Canteen	16
23	Solar Power Plant	16

24	Other Infrastructural Facilities	16
25	All Photographs	17-111

Shri Shivaji Education Society, Amravati's

DR. H. N. SINHA ARTS & COMMERCE COLLEGE



PATUR - 444 501 (Dist. - Akola) M.S.

NAAC Re-Accredited with 'B' Grade

Phone & Fax : 05754- 243250 Cell : +91 94216 75055

Website : www.drhnsp.org E-mail : drhnscollege@rediffmail.com

Index No. Jr. College - 01.06.001 Sr. College - 208, H.S.C. Voc. 01.06.901



Shri. Harshavardhan Deshmukh

President
Shri Shivaji Education Society, Amravati

Prof. Dr. Kiran S. Khandare

M.A., M.Phil., Ph.D.
Principal

Late Dr. Panjabrao Deshmukh

M.A. D.Phil., L.L.D., Bar-at-Law
Founder President

No. : HNS/P/ _____ / _____

Date 3-4-23

Declaration

This is to declare that the information, reports, true copies and numerical data etc. furnished in this file as supporting documents is verified by IQAS and found correct.

Hence this certificate.

Dr. S. L. Khandel
Coordinator
Internal Quality Assurance Cell:
Dr. H.N. Sinha Arts & Commerce College,
PATUR

Dr. K. S. Khandare
Principal
Dr. H. N. Sinha College,
Patur, Dist. Akola

Criterion 4 – Infrastructure and Learning Resources

Particulars about Infrastructure and Learning Resources

Sr. No.	Description	Number
01.	Administrative Block	1
02.	IQAC Cell	1
03.	Class Rooms	18
04.	Research Centre	5
05.	Laboratories	7
06.	Computer Labs	1
07.	Seminar Halls	3
08.	Language Lab	1
09.	Central Library	1
10.	Auditorium	1
11.	Sports Room	1
12.	NSS Room	1
13.	Consumer Store Room	1
14.	Girls Common Room	1
15.	Boys Room	1
16.	Abhyasika	1

Detail of the facilities available in the college

Administrative block is well furnished to carry out all the administrative work of the college.

IQAC & Administrative Office

IQAC in any institution is a significant administrative body responsible for all quality matters. It is the prime responsibility of IQAC to initiate, plan and supervise various activities which are necessary to increase the quality of the education imparted in the institution. A special, spacious room is allotted to IQAC in our college with required ICT facilities. The meetings of IQAC members are arranged and the NAAC work is carried out in the IQAC.

Sr. No.	Room No.	Description	Size in Meters		Carpet Area in Sq. Mt.
			Length	Width	
1		Principal's Office	7.80	4.00	31.20
2		Principal's Chamber	5.75	3.50	20.13
3		IQAC Office	7.25	5.70	41.33
4		Administrative Office - 1	7.10	3.50	24.85
5		Administrative Office - 2	4.90	4.0	19.60
6		Guest Room – 1	5.70	3.50	19.95
7		Guest Room – 2	5.60	3.00	16.80
8		Store Room	4.90	3.60	17.64
9		Front Entry	5.85	2.80	16.38
10		Passage Veranda	8.00	1.40	11.20

DR. H. N. SINHA ARTS AND COMMERCE COLLEGE, PATUR,

Dist. – AKOLA

THE MASTER PLAN OF THE COLLEGE CAMPUS INDICATING THE EXISTING PHYSICAL INFRASTRUCTURE

Sr. No.	Name of Building	Built up Area in Sq. M.	Size in Meters		Carpet Area in Sq. Mt.	Name of the Department		
			Length	Width				
1	Block A							
	Ground Floor	825.00	7.80	4.00	31.20	Principal's office		
			5.70	3.50	19.95	Guest room - 1		
			5.60	3.00	16.80	Guest room - 2		
			5.75	3.50	20.13	Principal's Chamber		
			7.25	5.70	41.33	IQAC Office		
			7.10	3.50	24.85	Office Room – 1		
			4.90	4.00	19.60	Office Room – 2		
			4.90	3.60	17.64	Store Room		
			5.85	2.80	16.38	Front Entry		
			8.00	1.40	11.20	Passage Veranda		
			12.30	7.00	86.10	Computer Room 7		
			12.50	5.00	62.50	Microbiology Lab. 8		
			7.10	2.60	18.46	Exam Room 9		
			7.10	2.60	18.46	Room 10		
			9.00	2.40	21.60	Library Entry		
			6.00	2.80	16.80	Librarian Office		
			5.20	3.40	17.68	Staff Reading Room		
			7.10	5.90	41.89	Students Reading Room		
			6.30	3.30	20.79	Comp. Exam. Reading Room		
			6.30	3.50	22.05	Comp. Exam. Stack Room		
			12.30	5.00	61.50	General Stack Room 1		
			7.00	6.00	42.00	General Stack Room 2		
			2.80	1.70	4.76	Store Room		
			10.30	10.80	111.24	Auto Tech MCVC		
			6.00	3.80	22.80	Toilet and Urinary Boys		
			First Floor	754.00	2.60	4.15	10.79	Auditorium Entry
					22.20	7.30	162.06	Auditorium
	5.30	4.70			24.91	Passage Gallery 1		
	22.20	1.00			22.20	Passage Gallery 2		
	7.90	4.40			34.76	Room - 2		
	6.30	4.40			27.72	Room - 1 English Research		
	37.30	1.40			52.22	Gallery Passage		
12.00	7.10	85.20			Room – 4			
	12.00	5.00	60.00	Construction Tech. MCVC				

			12.00	7.10	85.20	Room - 5
			12.00	5.00	60.00	Accountancy- MCVC
			7.30	12.00	87.60	Room – 6
			7.30	5.20	37.96	Room Daware Sir
2	Block B Old Building					
	Ground Floor	990.00	6.10	6.10	37.21	Room 21
			6.10	6.10	37.21	Room 22
			5.10	3.10	15.81	Room 23
			6.20	4.60	28.52	Room 24
			6.20	4.50	27.90	Staff Room
			4.50	2.20	9.90	Gents Toilet
			26.60	4.50	119.70	Girls Room 1
			76.20	4.50	124.20	Girls Room 2
			76.20	3.20	243.84	Veranda Passage
3	Block C New Building					
	Ground Floor	608.00	5.10	5.80	29.58	Commerce Dept. 28
			5.10	4.50	22.95	History Dept. 29
			3.00	3.10	9.30	Marathi Dept. 29A
			4.60	4.50	20.70	Political Sci. Dept. 30
			3.90	4.40	17.16	NSS Dept.
			2.00	4.40	8.80	Passage
			4.50	3.70	16.65	Internal Room
			5.10	3.00	15.30	Internal Room
			4.00	3.00	12.00	Lavatory Block
			9.30	7.30	67.89	Passage Store
			7.20	4.60	33.12	Recreation Hall 102
			5.00	6.40	32.00	Music Room 103
			24.50	3.00	73.50	Passage
			9.50	5.00	47.50	Chemistry PG 104
			9.50	5.00	47.50	Chemistry UG 105
			8.00	5.00	40.00	Chemistry Extra
			4.00	3.50	14.00	Lavatory Block
			4.40	3.00	13.20	Passage
	First Floor	608.00	9.40	5.30	49.82	Botany Dept. 201
			9.20	7.20	66.24	Passage
			9.40	5.30	49.82	EVS Dept. 202
			9.40	5.30	49.82	Zoology Dept. 203
			9.40	5.60	52.64	Electronics Dept. 204
			9.40	5.30	49.82	Physics Dept. 205
			14.20	5.10	72.42	Maths Dept. 206
			22.40	2.00	44.80	Porch Passage
			6.20	7.70	47.74	Lavatory Block
			4.40	9.10	40.04	Lavatory Block
			4.60	5.10	23.46	Store Room
			3.00	6.30	18.90	Stair Case

Criterion 4 – Infrastructure and learning Resources

Total number of classrooms: 18

Class Rooms (Area in square meter)

The College has well equipped and spacious class rooms to facilitate academic activities. The class rooms are well furnished and airy.

Name of Building	Floor	Class Rooms (Capacity)	Area (In Sq. Mtr.)
Block A	First Floor	Class Room No. 01	
		Class Room No. 02	
		Class Room No. 03 (100)	87.03
		Class Room No. 03/A	63.45
		Class Room No. 04 (100)	84.62
		Class Room No. 04/A	63.47
		Class Room No. 05 (100)	87.52
		Class Room No. 06 (60)	33.01
	Ground Floor	Class Room No. 07 (100)	111.24
Block B	Ground Floor	Class Room No. 13 (60)	46.92
		Class Room No. 14 (60)	46.92
		Class Room No. 15 (60)	46.92
		Class Room No. 16 (60)	46.92
		Class Room No. 19 (100)	70.20
		Class Room No. 20 (60)	45.96
		Class Room No. 21 (60)	45.81
		Class Room No. 22 (60)	45.96

Smart Class:

Visual learning using smart technology like Smart Board, LCD projector, images, graphs, flow charts, videos from Internet are considered highly effective and help students grasp the concepts quickly. Smart classrooms also reduce distractions, and therefore, students can concentrate more and retain more information. In our college, there are three SMART classrooms with all the IT facilities available which make teaching learning process more effective.

Sr. No.	Room No.	Description	Seating Capacity	Area in sq. mt.
1	206	ICT Class Room	120	71.99
2	003	ICT Class Room	120	87.03
3	004	ICT Class Room	120	84.62

Seminar Hall & Auditoriums

Speeches and Guest Lectures are organized in Seminar Hall and the cultural activities and annual gathering are organized in the Dr.Panjabrao Deshmukh auditoriums. The area of the Seminar Hall and auditoriums is given in the following table.

Sr. No.	Room No.	Description	Seating Capacity	Area in sq. mt.
1		Auditorium	250	162.06
2	102	Recreation Hall	50	33.12
3	03	Seminar Hall	120	87.03
4	04	Seminar Hall	120	84.62

Departments & Laboratories

There are 10 laboratories functioning in the institution. Out of ten, eight labs are of science subjects (Physics, Zoology, Microbiology, Botany, Chemistry (UG & PG), Electronics and Computer Science. Department of Commerce and Home Economics carry each one lab.

All these labs are well equipped to meet the requirements of the students.

English Language lab equipped with language learning software.

Sr. No.	Room No.	Description	Length in mt.	Width in mt.	Area in sq. mt.
1	7	Computer Lab	12.30	7.00	86.10
2	8	Microbiology Lab	12.50	5.00	62.50
3	28	Commerce Department	5.10	5.80	29.58
4	29	History Department	5.10	4.50	22.95
5	29A	Economics Department	3.00	3.10	9.30
6	30	Political Science Department	4.60	4.50	20.70
7	31	English Department	4.70	4.50	21.15
8	32	Marathi Department	4.60	4.50	20.70
9	103	Music Department	5.00	6.40	32.00
10	104	Chemistry PG	9.50	5.00	47.50
11	105	Chemistry UG	9.50	5.00	47.50
12	201	Botany Department	9.40	5.30	49.82
13	202	EVS Department	9.40	5.30	49.82
14	203	Zoology Department	9.40	5.30	49.82
15	204	Electronics Department	9.40	5.60	52.64
16	205	Physics Department	9.40	5.30	49.82
17	206	Mathematics Department	14.20	5.10	72.42

Departments of Humanities and Commerce & Management Ph. D. research centre viz. English, Marathi, History, Commerce and Business Economics.

Staff Room:

There is a staff room in college campus well furnished with attached washrooms & toilets.

Sr. No.	Room no.	Description	Length in mt.	Width in mt.	Area in sq. mt.
1		Staff Room	6.20	4.50	27.90

Detail the Sport Facility

The following are the details of the individual infrastructure available in the college to run the extra-curricular efficiently:

Sports, Games

For all round development of the students various Sports Activities are organized. The college has a big play ground to serve the needs of students. Almost all the play grounds of outdoor games are available.

Yoga Centre

Yoga Centre has been established in the College. In the Open Theatre weekly Yoga Performance is arranged for the staff.

Ground & Sport Facility

Sr. No.	Room No.	Description	Length in mt.	Width in mt.	Area in sq. mt.
1		Sport Department	6.20	4.50	27.90

The college has a big play ground to serve the needs of students. The following sports facilities are available.

Sr. No.	Sports Grounds	Area/Size/Facility
2	Kho- Kho Ground	27x16 mt.
3	Kabaddi Ground	13x10 mt.
4	Volleyball Ground	18x9 mt.
5	Throwing Sector : Shot put: Discuss Sector: Javelin Sector:	2.135 diameter 36x4 mt.
6	Long Jump Pit	9x4 mt.
7	Multipurpose Hall (Chess board, Wrestling, Judo, Table Tennis, Yoga)	12.50x7.00 mt.

Library

The library of the college has adequate space of 263.22 sq.mt. Carpet Area to meet the requirement of students and teachers. There is Special Reading Room for the students with the area of 41.49 Sq. mt. where after borrowing books and periodicals from the Library, the students can devote themselves to studies in calm and quite atmosphere. The Library is well furnished with necessary furniture, racks and cupboards to store the books and periodicals.

Sr. No.	Description	Length in mt.	Width in mt.	Area in sq. mt.
1	Library Entry Passage	9.00	2.40	21.6
2	Librarian Office	6.00	2.80	16.80
3	Staff Reading Room	5.20	3.40	17.68
4	Students Reading Room	7.10	5.90	41.89
5	Competitive Exam. Reading Room	6.30	3.30	20.79
6	Competitive Exam. Stack Room	6.30	3.50	22.05
7	General Stack Room	12.30	5.00	61.50
8	General Stack Room & Issue Counter	7.00	6.00	42.00
9	Abhyasika	7.10	2.60	18.46

Toilets & Wash Room

Clean toilet facility is very important requirement of students and staff in the College. Our college possesses One Girls Room with toilet facility. There is one washroom with separate toilet facility for male and female. For female staff members there is another toilet on the first floor. For the male staff members one separate washroom is available. There are two urinals for male students.

Sr. No.	Description	Length in mt.	Width in mt.	Area sq. mt.
1	Gents Toilet and Urinary	6.00	3.80	22.80
2	Girls Toilet	4.50	2.20	9.90
3	Staff Room Toilet	7.28	2.13	15.20
4	Office Staff Urinary	3.64	2.13	7.75
5	Toilet and Urinary (Block D Ground Floor)	4.96	4.28	21.23
6	Toilet and Urinary (Block D First Floor)	12.36	7.73	95.54

Botanical Garden

A Botanical Garden is a garden dedicated to the collection, cultivation, preservation and display of a wide range of special plants, which are typically labelled with their botanical names. In our College botanical garden is maintained by Department of Botany. In our Botanical Garden different plant species are present with their Botanical name plate. There are certain ornamental plant species present in the garden. These are used for morphological, anatomical studies of plant by the students.

Sr. No.	Description	Length in mt.	Width in mt.	Area in sq. mt.
1	Medico Botanical Garden	18.50	18.20	336.70

Ramp

One of the major objectives of Higher Education Institutes is to develop inclusiveness in education system by providing access to differently a bled students and employee. Facility of ramp is the indicators in this regard. Our college provides the ramp facility for the easy access to the administrative office, first floor and to the washroom.

Sr. No.	Description	Length in mt.	Width in mt.	Area in sq. mt.
1	Ramp 1 (near Sport Dept.)	1.70	1.85	3.15
2	Ramp 2 (near Library)	0.90	0.62	0.56
3	Ramp 3 (near Commerce Dept.)	2.80	1.58	4.42
4	Ramp 4 (near Toilet)	1.42	4.60	6.53
5	Ramp 5 (near Guest Room)	1.60	1.94	3.10

University Exam Office

Sr. No.	Description	Length in mt.	Width in mt.	Area in sq. mt.
1	University Exam. Department	7.10	2.60	18.46

NSS Unit

The NSS Unit of the college works very effectively by participating in the various society oriented work.

Sr. No.	Description	Length in mt.	Width in mt.	Area in sq. mt.
1	NSS Unit	3.90	4.40	17.16

Vermicomposting Plant

Vermicomposting has long been recognized as a valuable tool for improving crop yields by improving the physical, chemical, and biological aspects of the soil. The Department of Zoology developed a Vermicomposting plant in the premises of the college.

Sr. No.	Description	Length in mt.	Width in mt.	Area in sq. mt.
101	Vermicomposting Plant	1.00	1.10	1.10

Rain Water Harvesting Plant

Water is essential commodity and conservation water is essential. Our institution has taken step to develop water harvesting plant. As a result very water harvesting plant is developed in our college. The rain water of the college campus is collected around the well. As a result of the harvesting plant the water level of nearby area has been increased.

Sr. No.	Description	Particulars
1	Date of Establishment	2019
2	Slab Area	7000 sq. ft.

Student Consumer Store

The main objective behind the establishment of the Student Consumer Store in our college is to sell the daily need based commodities at a reasonable price to the students.

Sr. No.	Description	Length in mt.	Width in mt.	Area in sq. mt.
1	Student Consumer Store	2.80	1.70	4.76

Canteen

In the interval students can refresh themselves by taking tea or coffee in the college canteen. Some snacks are also available in the canteen at low price for students. Students enjoy refreshment in the open space available in front of the canteen.

Sr. No.	Description	Length in mt.	Width in mt.	Area in sq. mt.
1	Canteen	5.55	6.35	35.24

Solar Power Plant

The solar energy is a clean, green source of energy. Solar power is a great way to reduce carbon in the atmosphere. There's nothing about solar power that pollutes the nature. Solar power doesn't release any greenhouse gasses, and it uses absolutely no other resources. Hence, it's safe and environmentally-friendly. In our college 5 kWh Solar Power Plant is installed.

Other Infrastructural Facilities

The other infrastructural facility provided to the stake holders are:

Sitting Place for students

Tin Shade where students wait at the administrative windows.

University Exam Section: All the administrative work related to the University Exam is done from this office.

YCMOU: Yeshwantrao Chavhan Open University center is established in the College to provide education to the deprived students who are unable to attend college regularly.

Water Coolers

Parking Sheds

CCTV Camera

Satellite View of College

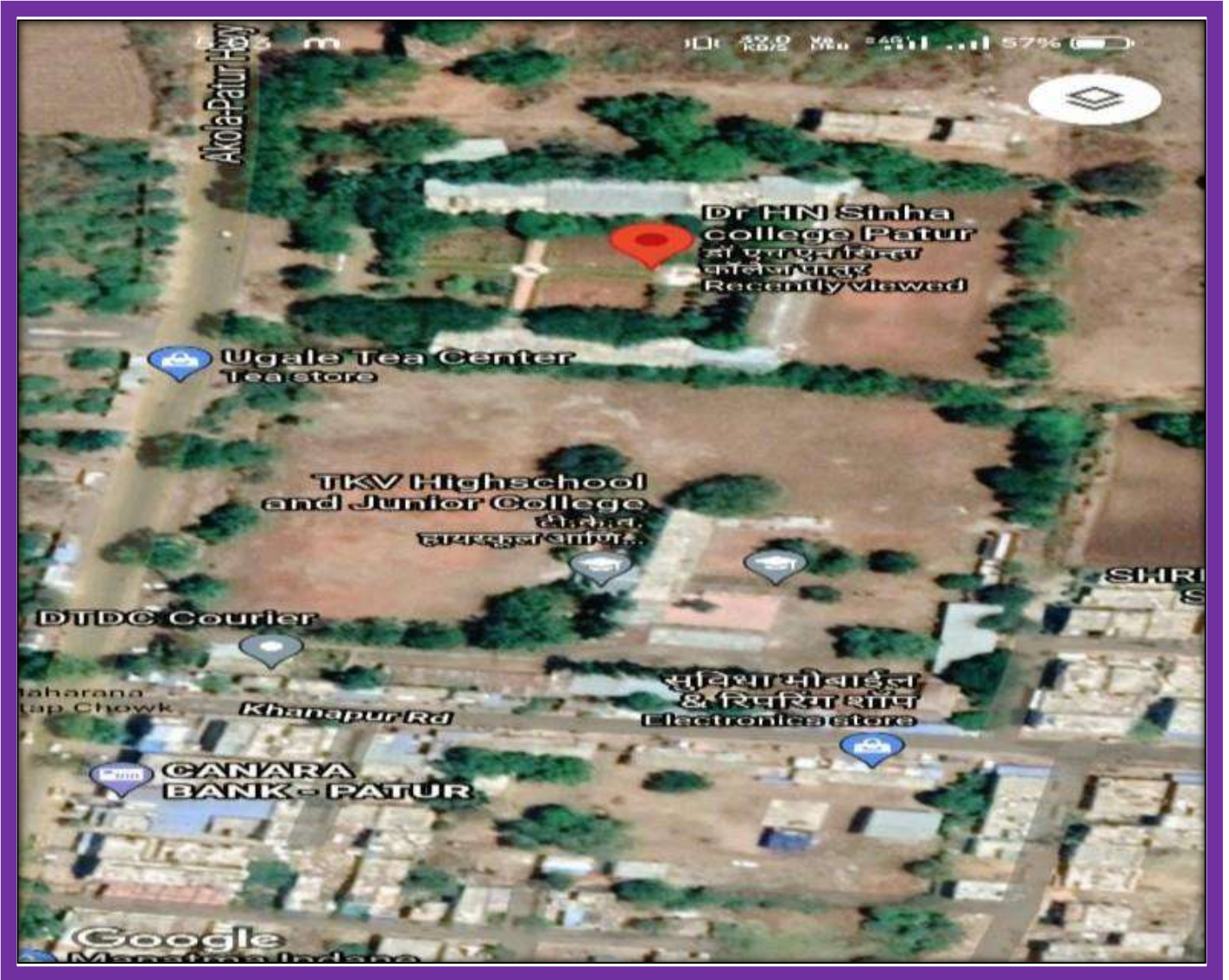

PRODUCED BY AN AUTODESK EDUCATIONAL PRODUCT

Dr.H.N. Sinha College
Patur, Dist. Akola

Principal
E-mail: principle@hnscollege.ac.in

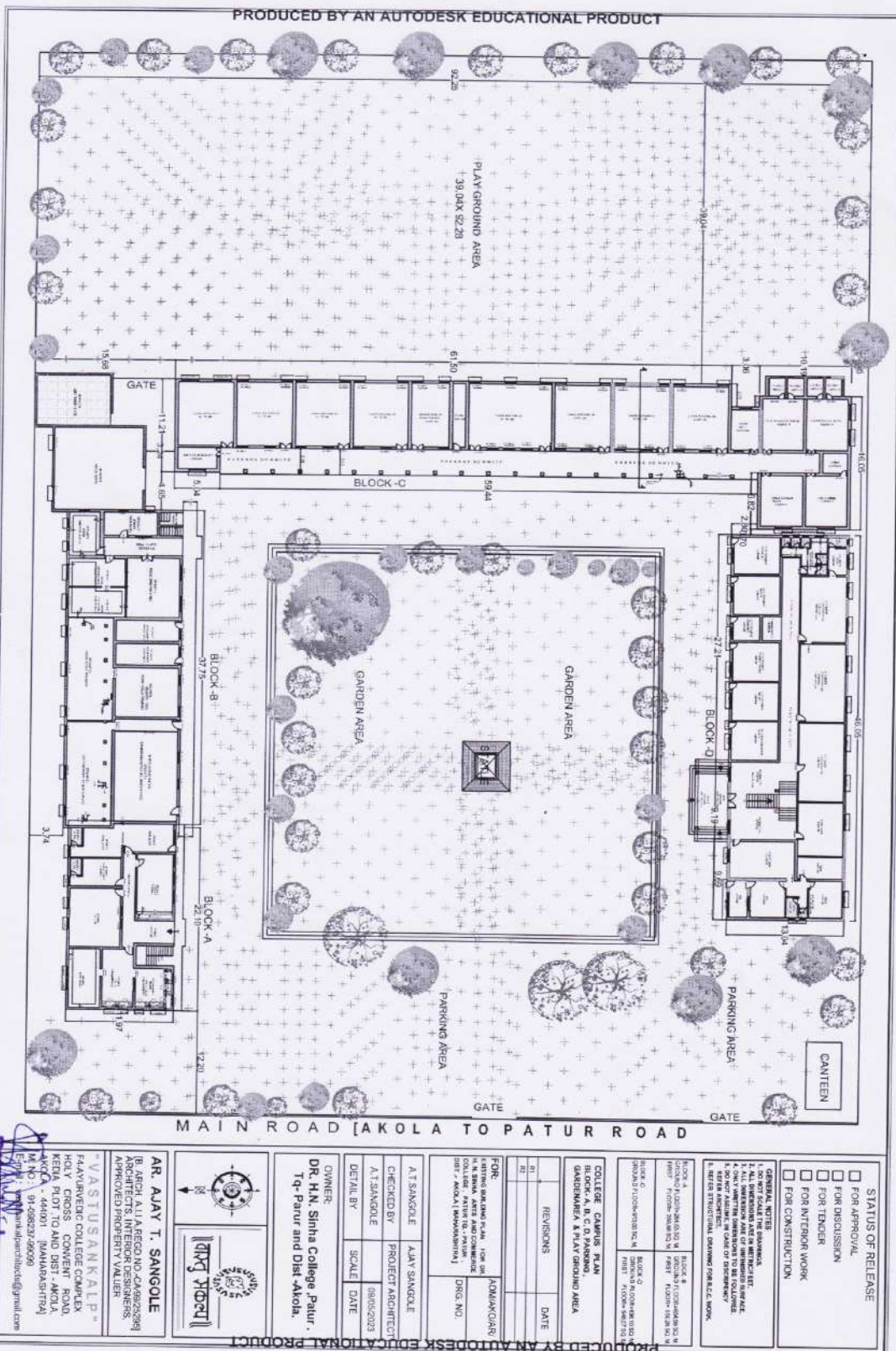

PRODUCED BY AN AUTODESK EDUCATIONAL PRODUCT

STATUS OF RELEASE

FOR APPROVAL
 FOR DISCUSSION
 FOR TENDER
 FOR INTERIOR WORK
 FOR CONSTRUCTION

GENERAL NOTES

1. ALL DIMENSIONS ARE OF UNFINISHED SURFACE UNLESS SPECIFIED OTHERWISE.
2. ALL DIMENSIONS ARE IN METERS UNLESS OTHERWISE SPECIFIED.
3. ALL DIMENSIONS ARE TO FACE UNLESS OTHERWISE SPECIFIED.
4. ALL DIMENSIONS ARE TO CENTERLINE UNLESS OTHERWISE SPECIFIED.
5. ALL DIMENSIONS ARE TO CENTERLINE UNLESS OTHERWISE SPECIFIED.

DO NOT SCALE THE DRAWINGS

COLLEGE CAMPUS PLAN
 BLOCK-A, B, C, D, PARKING
 GARDEN AREA & PLAY GROUND AREA

REVISIONS

NO.	DATE	DESCRIPTION
01		
02		

FOR: DR. H.N. SINHA COLLEGE, PATUR, DIST. AKOLA, MAHARASHTRA

DESIGNED BY: AR. AJAY T. SANGOLE
 CHECKED BY: PROJECT ARCHITECT
 DATE: 19/05/2023

OWNER: DR. H.N. Sinha College, Patur, Tq-Patur and Dist-Akola.

Scale: 1:1000

Project No: 19/05/2023

Scale: 1:1000

Date: 19/05/2023

Scale: 1:1000

Date: 19/05/2023

Block A, B, C, D Map

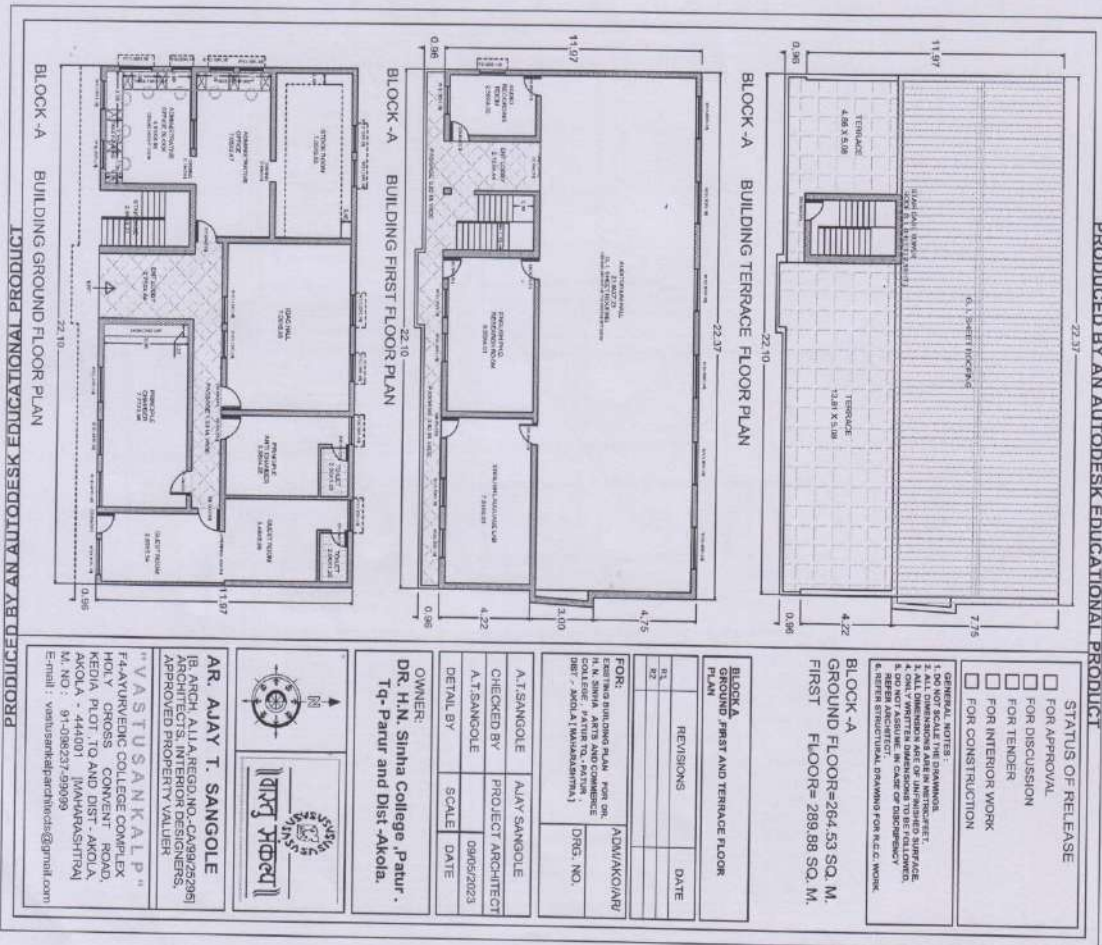

Dr. H.N. Sinha
 Principal,
 Dr.H.N. Sinha College
 Patur, Dist. Akola

Block A



PRODUCED BY AN AUTODESK EDUCATIONAL PRODUCT

PRODUCED BY AN AUTODESK EDUCATIONAL PRODUCT

STATUS OF RELEASE

- FOR APPROVAL
- FOR DISCUSSION
- FOR TENDER
- FOR INTERIOR WORK
- FOR CONSTRUCTION

GENERAL NOTES:

1. DO NOT SCALE THE DRAWING.
2. ALL DIMENSIONS ARE IN METERS UNLESS OTHERWISE SPECIFIED.
3. ALL DIMENSIONS ARE TO UNFINISHED SURFACE UNLESS OTHERWISE SPECIFIED.
4. ONLY WRITTEN DIMENSIONS TO BE FOLLOWED.
5. REFER TO SPECIFICATIONS FOR MATERIALS AND FINISHES.
6. REFER TO STRUCTURAL DRAWING FOR R.C.C. WORK.

BLOCK-B
GROUND FLOOR=654.59 SQ. M.
FIRST FLOOR= 550.28 SQ. M.

BLOCK-B
GROUND FIRST AND TERRACE FLOOR
PLAN

REVISIONS	DATE
01	
02	

FOR: ADVA/KO/AR/
EXISTING BUILDING PLAN FOR THE
H. N. SINHA ARTS AND COMMERCE
COLLEGE, PATUR (MAHARASHTRA)
DRG. NO.

A.T. SANGOLE A.M.Y. SANGOLE
CHECKED BY: PROJECT ARCHITECT
A.T. SANGOLE 09/05/2023
DETM. BY: SCALE DATE

OWNER:
DR. H. N. Sinha College, Patur.
Tq- Patur and Dist -Akola.



AR. AJAY T. SANGOLE
B.A. ARCH. A.I.A. REGD. NO.-CA/99/25295/
ARCHITECTS, INTERIOR DESIGNERS,
APPROVED PROPERTY VALUER

"VASTUSANKALP"
F-AYURVEDIC COLLEGE COMPLEX
HOLY CROSS CONVENT ROAD
KEDIA PLOT, TG AND DIST - AKOLA
AKOLA - 444001 MAHARASHTRA
M. NO : 91-098237-59099
E-mail : vastusankalparchitects@gmail.com

DR. H. N. Sinha College
Principal,
Patur, Dist. Akola

Block B

PRODUCED BY AN AUTODESK EDUCATIONAL PRODUCT

SECTION AT AA

BLOCK C
GROUND FLOOR PLAN

NO.	REVISIONS	DATE

FOR: **EXISTING BUILDING PLAN FOR THE COLLEGE, MATRIS TO PATRI (DIST - ANKOLA, MANDYANATA)**

DRG. NO. **ADVA/KO/AB**

A.T.SANGOLE	AR. AJAY T. SANGOLE
CHECKED BY	PROJECT ARCHITECT
A.T.SANGOLE	09/02/2023
DETAIL BY	SCALE
	DATE

OWNER:
**DR. H. N. Sinha College Patur,
Tq- Patur and Dist - Ankola.**

AR. AJAY T. SANGOLE
1B, ANKOLA ALLAHABAD NO. 24/99/25/98/1
ARCHITECTS, INTERIOR DESIGNERS,
APPROVED PROPERTY VALUER

"VASTUSANKALP"
F44/URVEDIC COLLEGE COMPLEX
HOLY CROSS CONVENT ROAD,
KEDIA FLOT, TD AND DIST - ANKOLA,
ANKOLA - 444001 (MAHARASHTRA)
M. NO : 91-986237-99099
Email : vastusankalpbarchitect@gmail.com

PRODUCED BY AN AUTODESK EDUCATIONAL PRODUCT

- STATUS OF RELEASE
- FOR APPROVAL
- FOR DISCUSSION
- FOR TENDER
- FOR INTERIOR WORK
- FOR CONSTRUCTION
- GENERAL NOTES:
- DO NOT SCALE THE DRAWING.
 - ALL DIMENSIONS ARE IN METERS UNLESS OTHERWISE SPECIFIED.
 - ONLY WRITTEN DIMENSIONS TO BE FOLLOWED.
 - DO NOT ASSUME IN CASE OF OMISSION.
 - REFER STRUCTURAL DRAWING FOR R.C.C. WORK.

Dr. H. N. Sinha
Principal,
Patur, Dist. Ankola

Block C

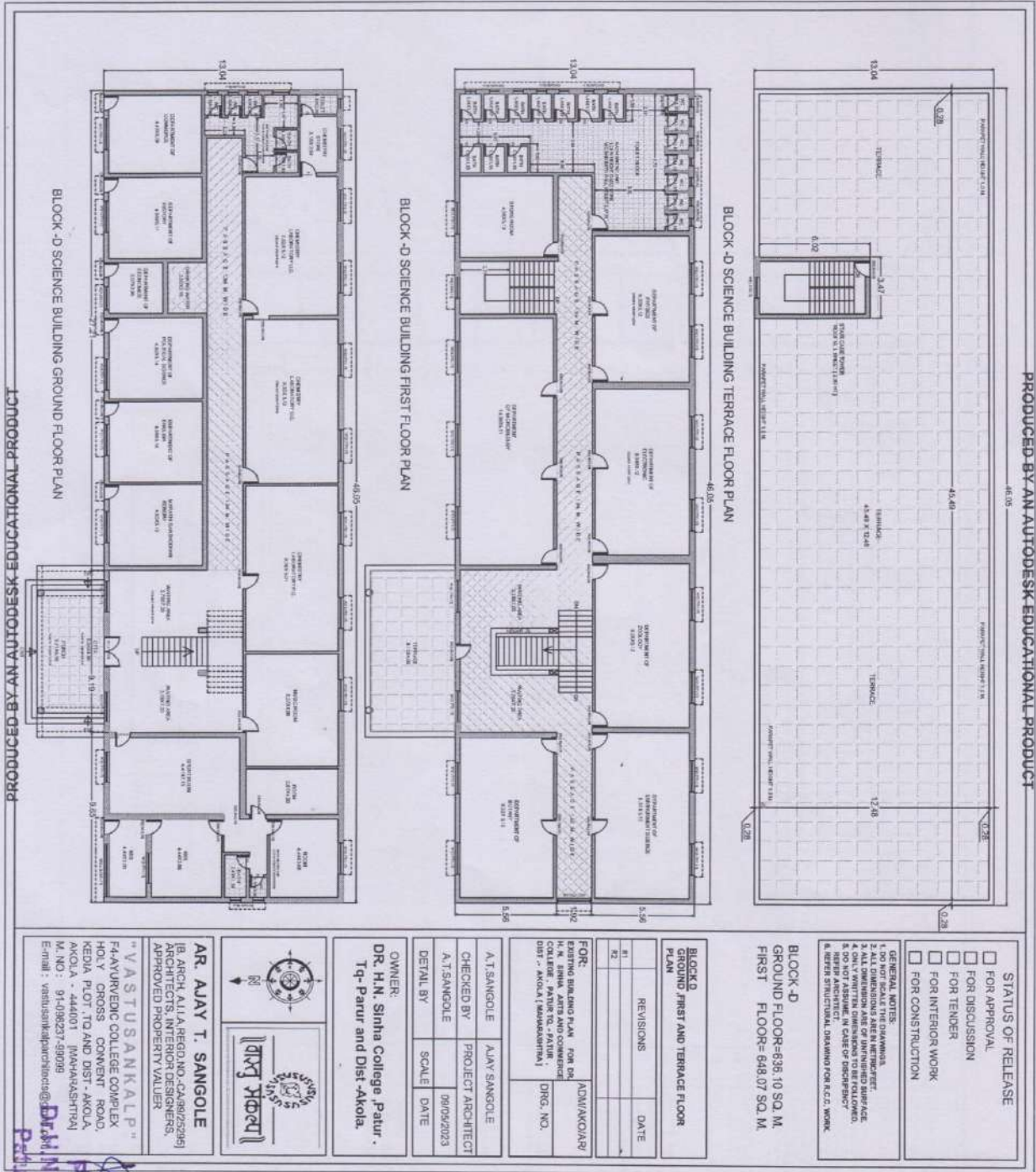

STATUS OF RELEASE

FOR APPROVAL

FOR DISCUSSION

FOR TENDER

FOR INTERIOR WORK

FOR CONSTRUCTION

GENERAL NOTES:

1. ALL DIMENSIONS ARE IN METERS.
2. ALL DIMENSIONS ARE OF UNFINISHED SURFACE.
3. DO NOT ASSUME IN CASE OF DISCREPANCY.
4. REFER ARCHITECT'S DRAWING FOR R.C.C. WORK.

BLOCK -D
 GROUND FLOOR=636.10 SQ. M
 FIRST FLOOR= 648.07 SQ. M.

BLOCK-D GROUND FIRST AND TERRACE FLOOR PLAN

REVISIONS	DATE
R1	
R2	

FOR: EDITING BUILDING PLAN FOR DR. H.N. SINHA COLLEGE, PATUR, AKOLA, DIST. AKOLA, (MAHARASHTRA)

ADM/AR/CIAR/

A.T.SANGOLE
 PROJECT ARCHITECT

A.T.SANGOLE
 SCALE DATE

OWNER:
 DR. H.N. Sinha College, Patur.
 Tq-Parur and Dist-Akola.



AR. AJAY T. SANGOLE
 (B. ARCH. ALLA REGD. NO.-CA98/2528)
 ARCHITECTS, INTERIOR DESIGNERS,
 APPROVED PROPERTY VALUER

"VASTUSANKALP"
 F-4-AYURVEDIC COLLEGE COMPLEX
 HOLY CROSS CONVENT ROAD,
 MEDIA PLOT, TG AND DIST - AKOLA,
 AKOLA - 444101 (MAHARASHTRA)
 M. NO : 91-099237-90099
 E-mail : vastusankalparchitects@gmail.com

Dr. H.N. Sinha
 Principal,
 Dr. H.N. Sinha College,
 Patur, Dist. Akola



**Statue of
Dr. Panjabrao Alias Bhausaheb Deshmukh,
Founder President of Shri Shivaji Education Society,
Amravati**



College Entrance I

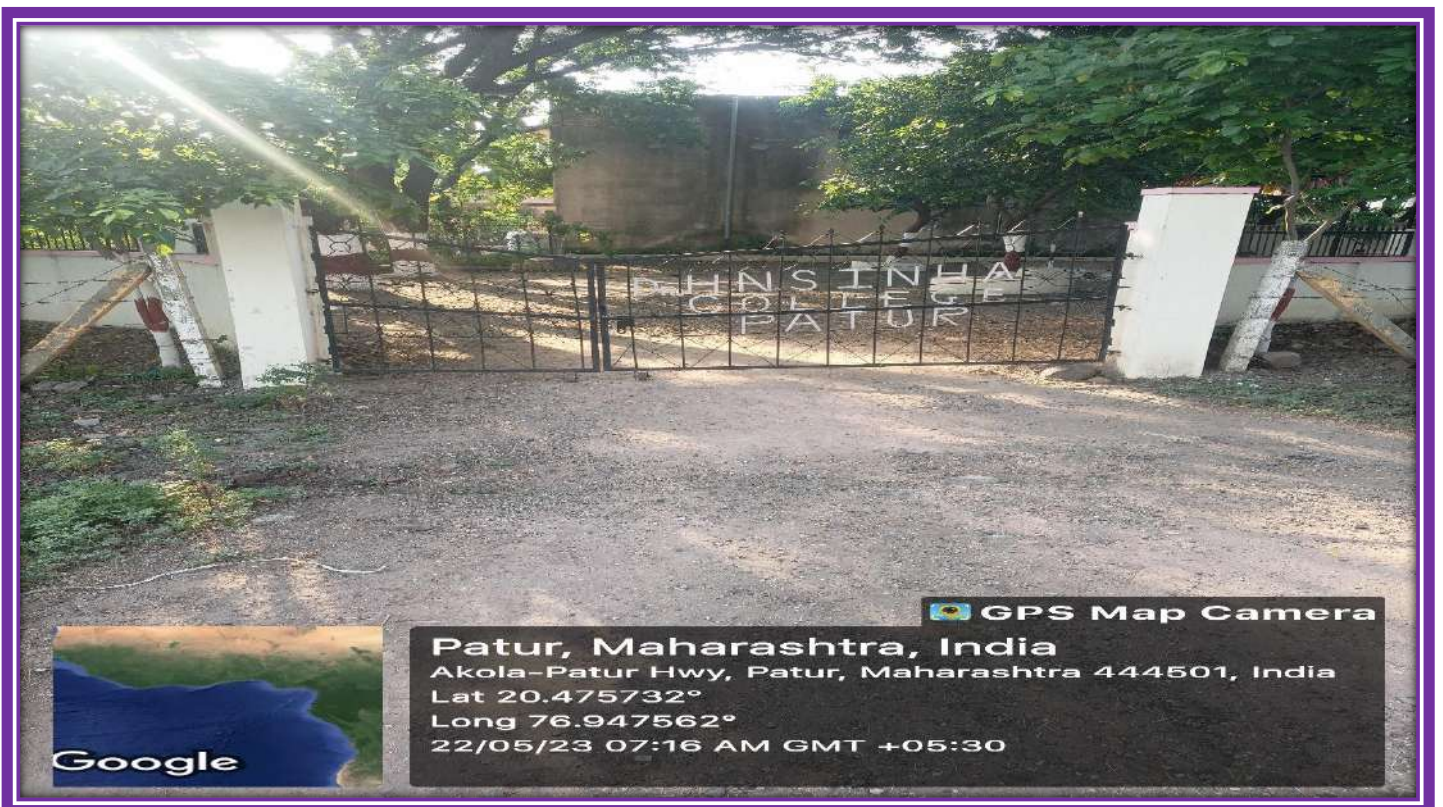

College Entrance II

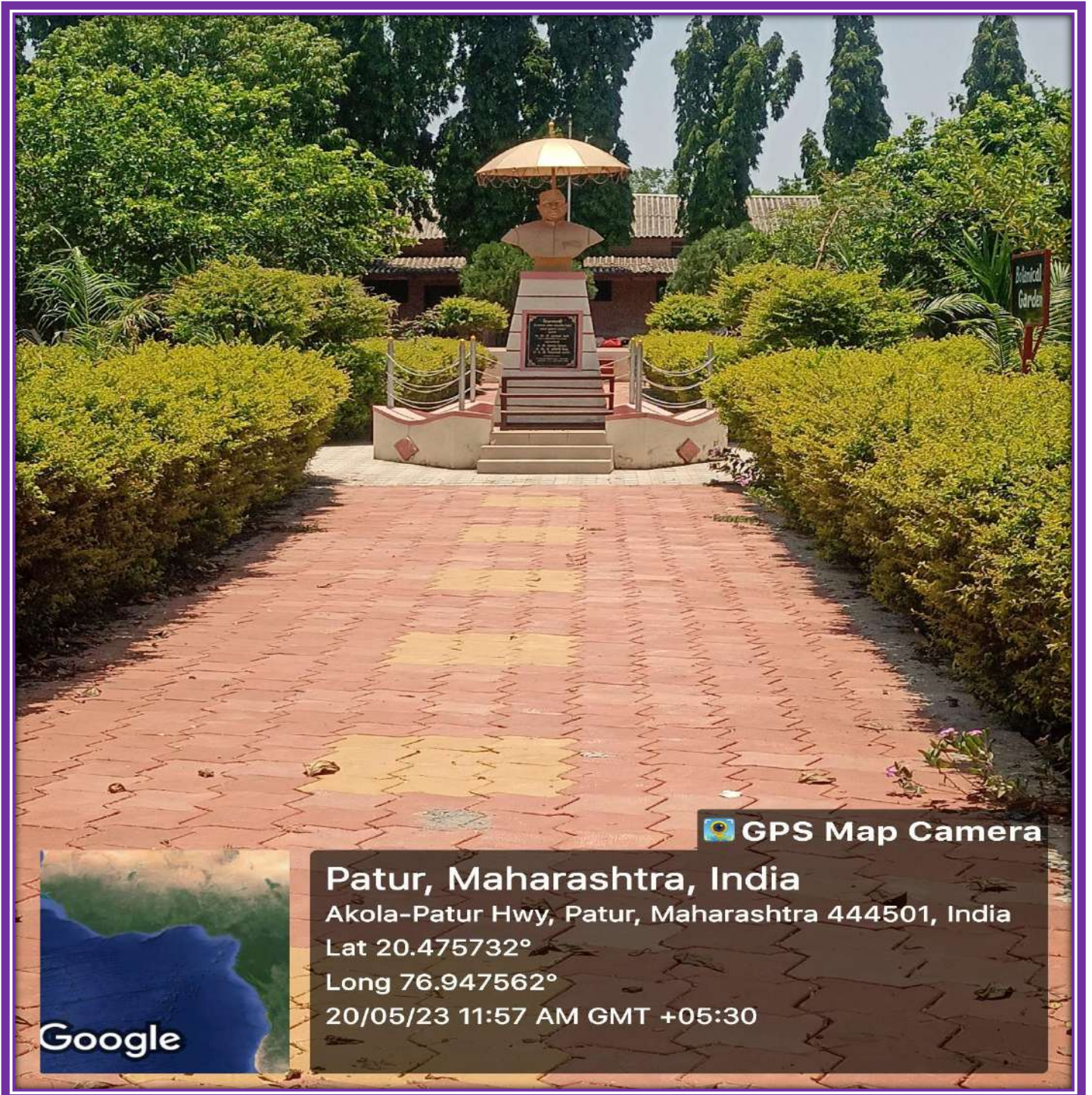

**Campus Garden near Statue of
Dr. Panjabrao Alias Bhausaheb Deshmukh,
Founder President of Shri Shivaji Education Society**



GPS Map Camera

Patur, Maharashtra, India

Akola-Patur Hwy, Patur, Maharashtra 444501, India

Lat 20.475732°

Long 76.947562°

03/06/23 04:29 PM GMT +05:30

Google



GPS Map Camera

Patur, Maharashtra, India

Akola-Patur Hwy, Patur, Maharashtra 444501, India

Lat 20.475732°

Long 76.947562°

05/06/23 09:38 AM GMT +05:30

Google

Corridor



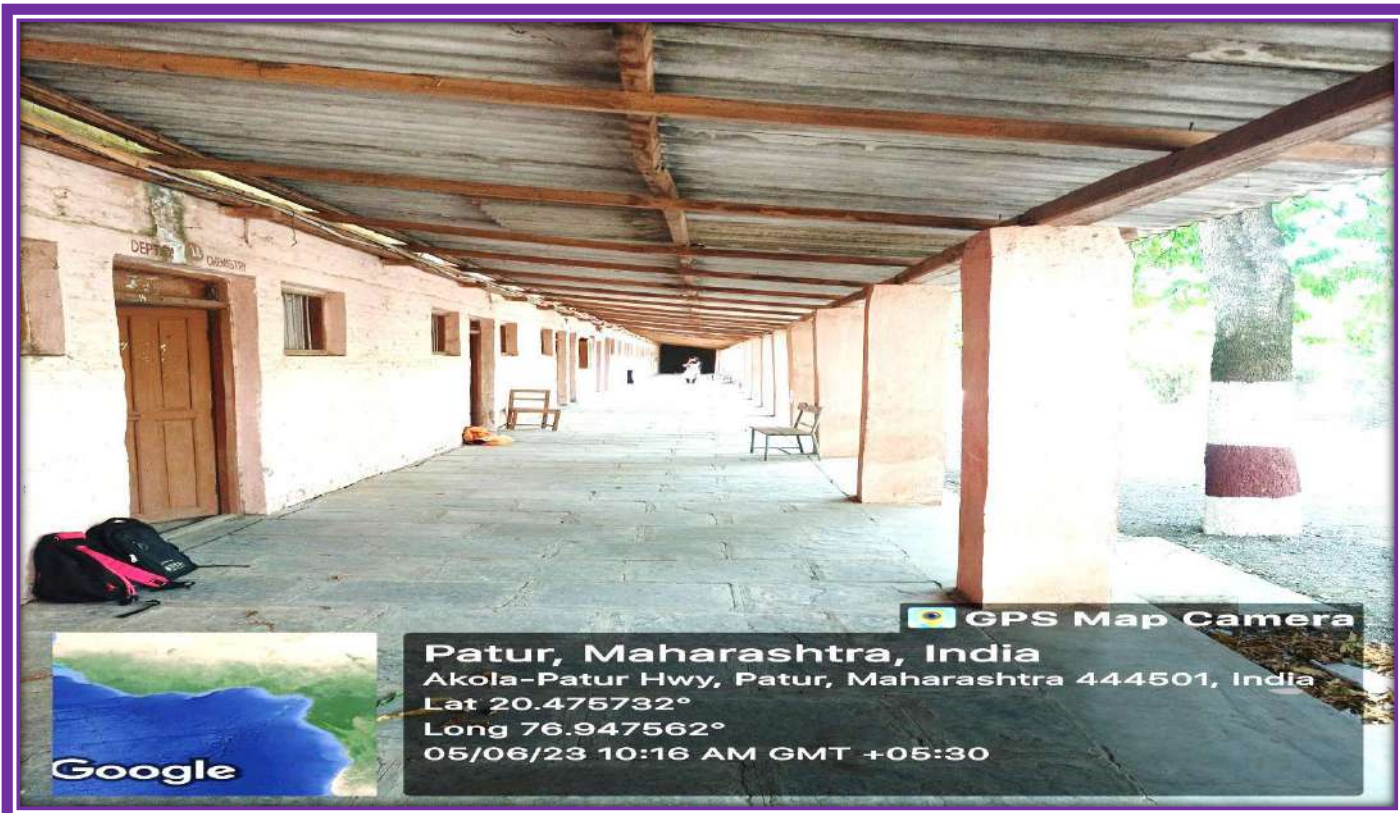

College Premises





ADMINISTRATIVE BLOCK

श्री. शिवाजी शिक्षण संस्था अमरावती द्वारा संचालित
डॉ. एच. एन. सिन्हा कला व वाणिज्य महाविद्यालय, पातूर
प्रशासकीय कार्यालय.
ADMINISTRATIVE OFFICE

पं. भाऊसाहेब देशमुख
गृह

परवानगी शिवाय
विद्यार्थ्यांनी अत येऊ नये.

चपला/जोडे
बाहेर काढावे

 GPS Map Camera

Patur, Maharashtra, India

Akola-Patur Hwy, Patur, Maharashtra 444501, India

Lat 20.475732°

Long 76.947562°

05/06/23 09:39 AM GMT +05:30

Google

Principal's Cabin

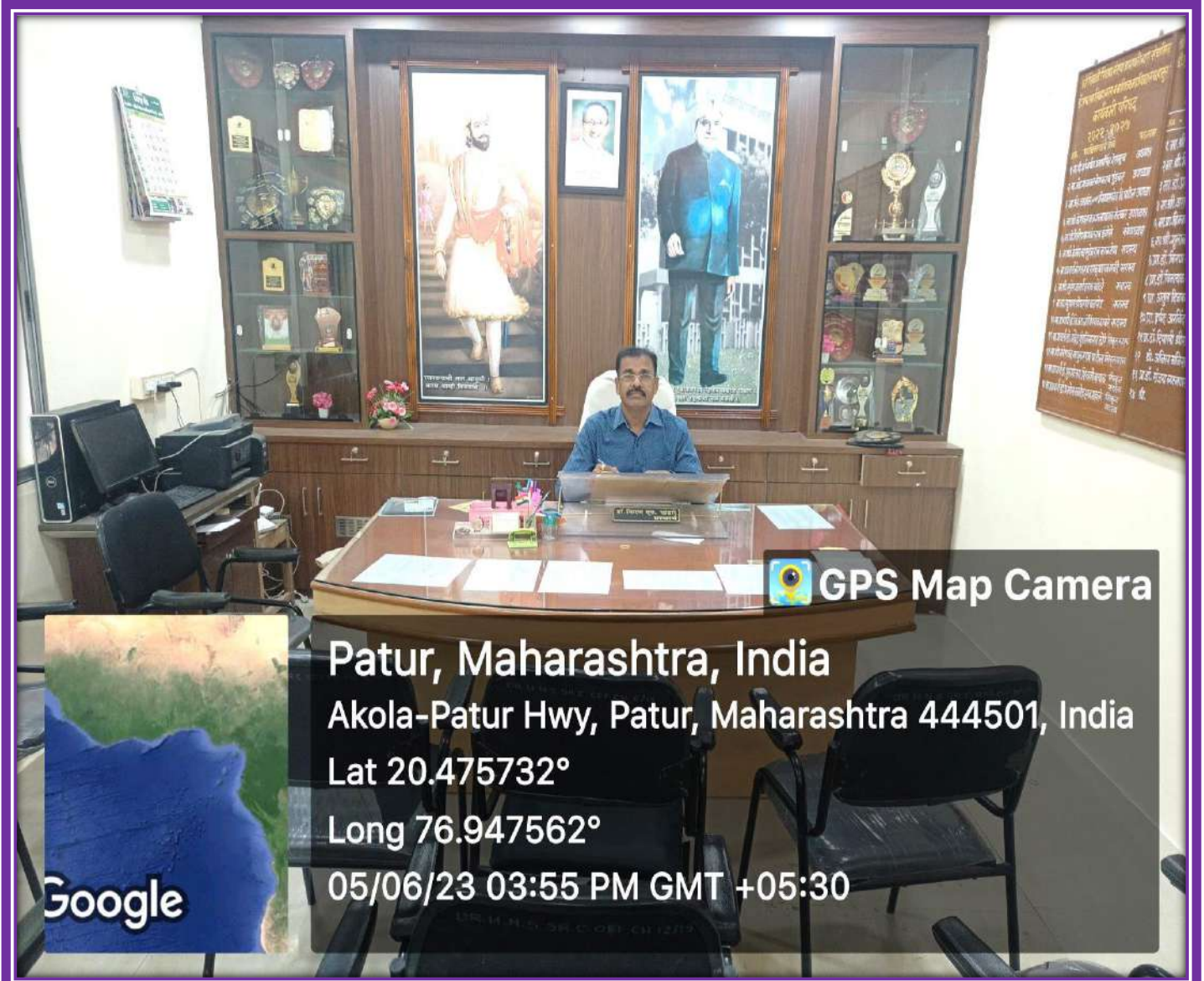

Medals & Awards



IQAC Coordinator's Cabin



Supretendent Office





Examination Section



Classrooms Photos





 **GPS Map Camera**

Patur, Maharashtra, India
Akola-Patur Hwy, Patur, Maharashtra 444501, India
Lat 20.475732°
Long 76.947562°
07/06/23 01:26 PM GMT +05:30

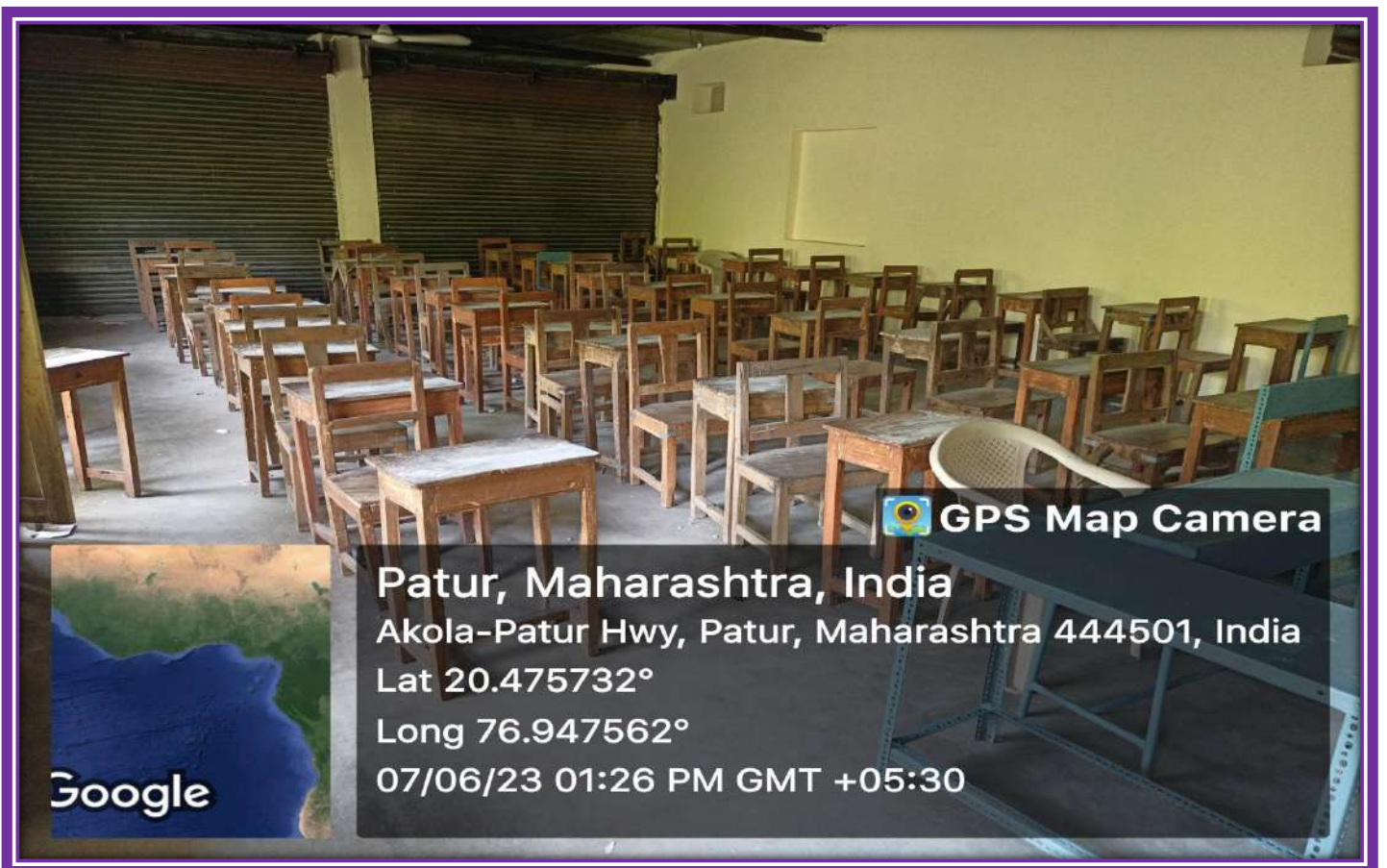

 **GPS Map Camera**

Patur, Maharashtra, India
Akola-Patur Hwy, Patur, Maharashtra 444501, India
Lat 20.475732°
Long 76.947562°
07/06/23 01:26 PM GMT +05:30



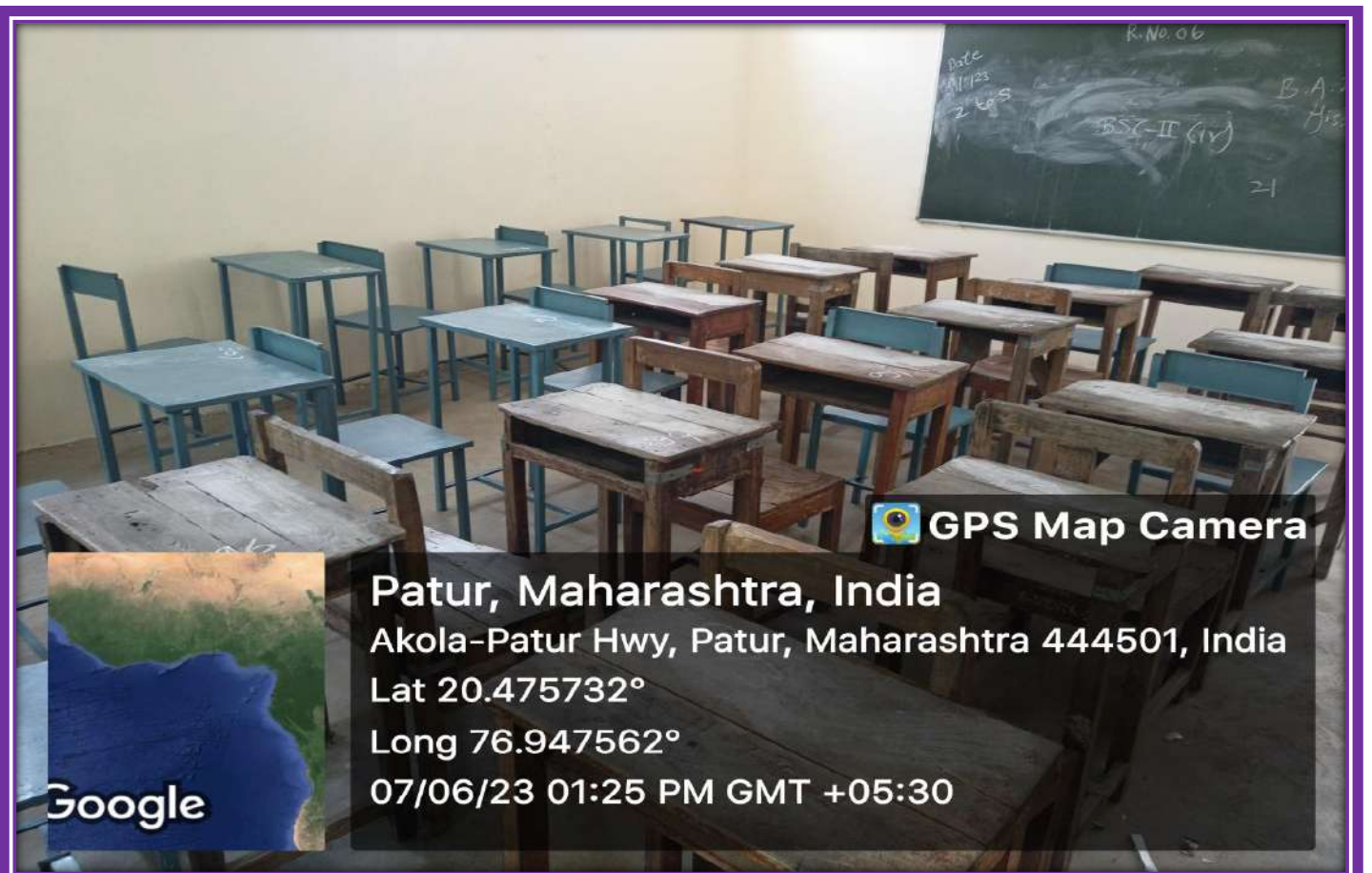

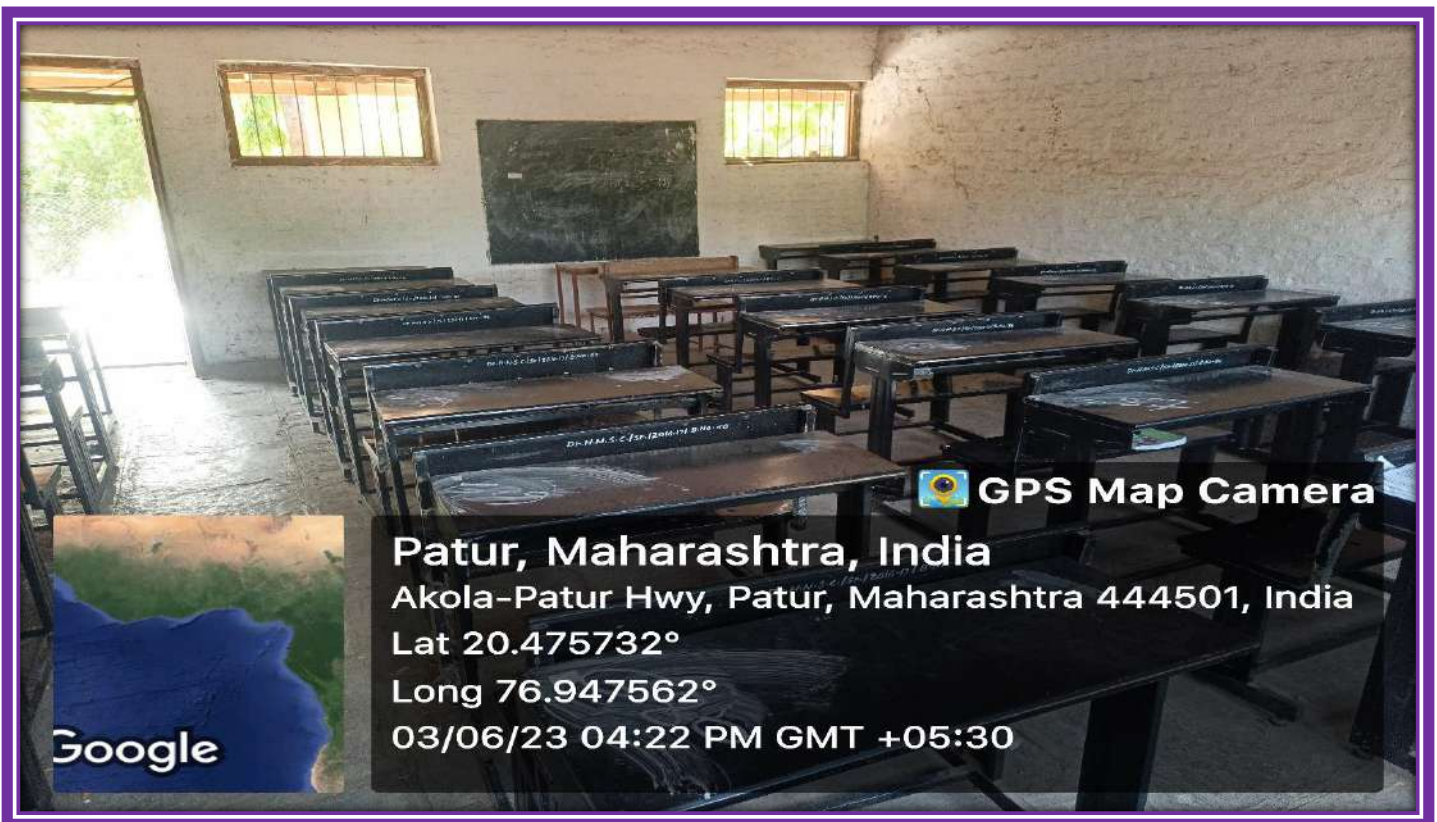

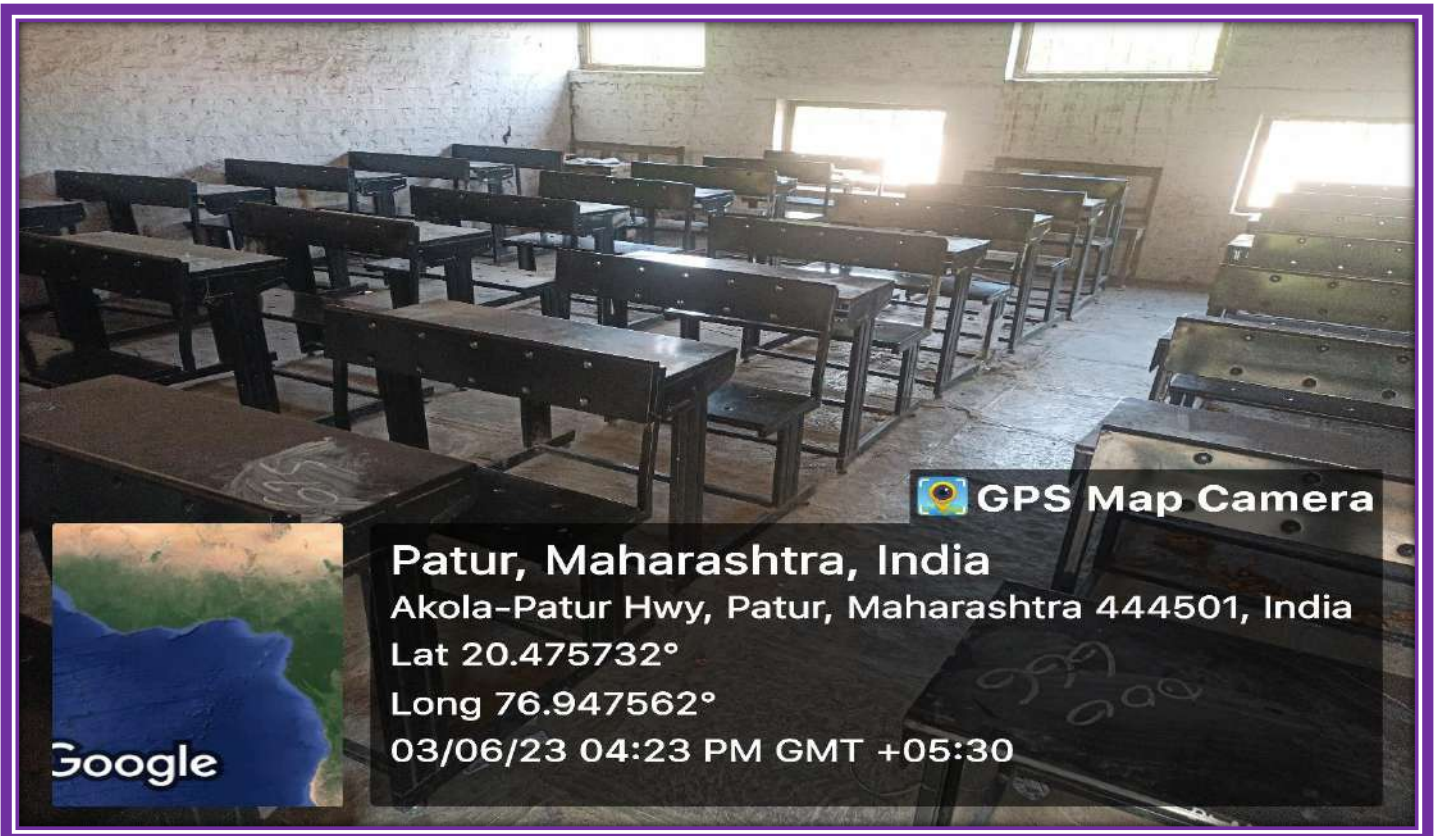

 GPS Map Camera

Patur, Maharashtra, India

Akola-Patur Hwy, Patur, Maharashtra 444501, India

Lat 20.475732°

Long 76.947562°

03/06/23 04:23 PM GMT +05:30



Google

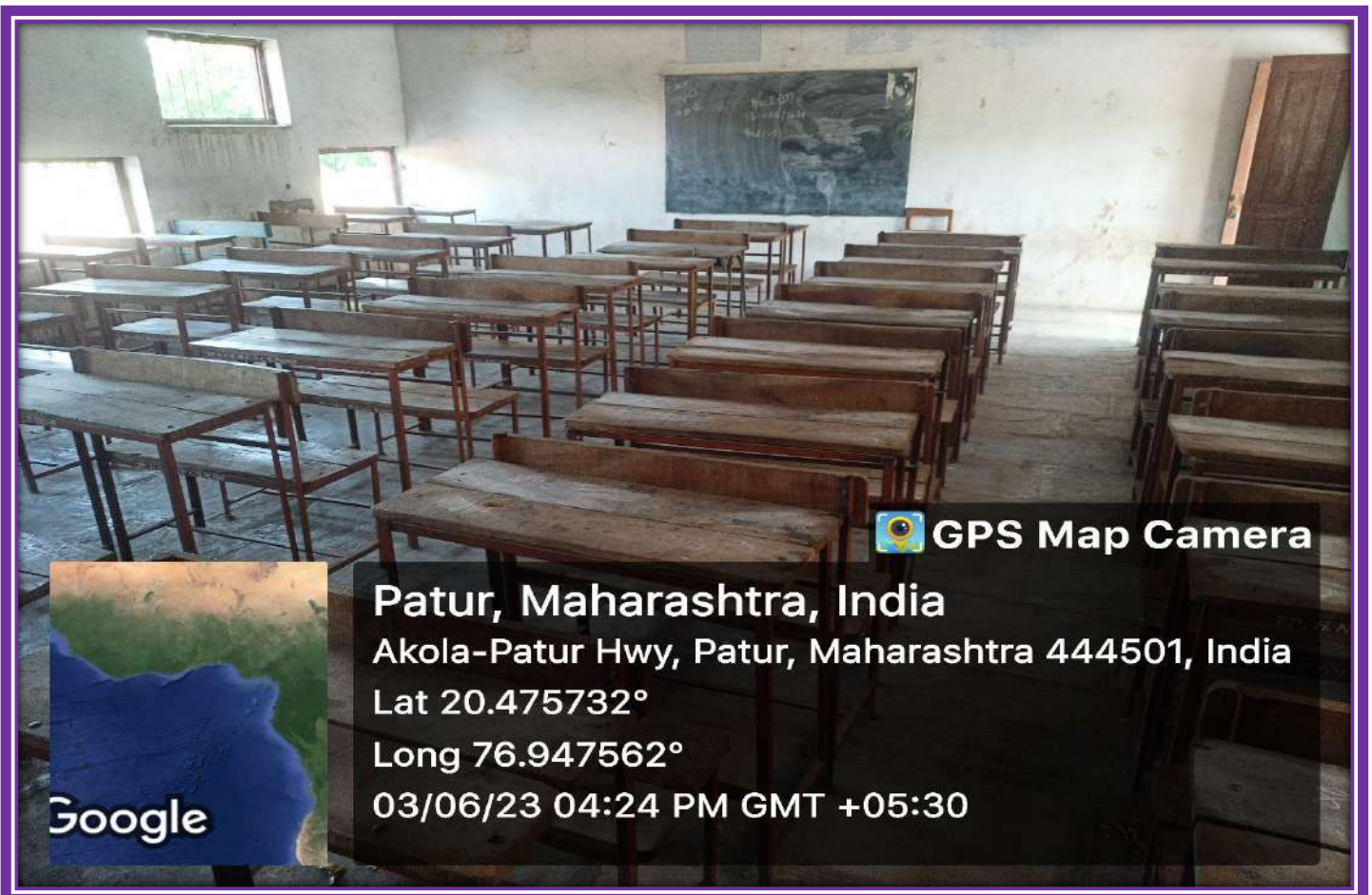

 GPS Map Camera

Patur, Maharashtra, India

Akola-Patur Hwy, Patur, Maharashtra 444501, India

Lat 20.475732°

Long 76.947562°

03/06/23 04:24 PM GMT +05:30



Google

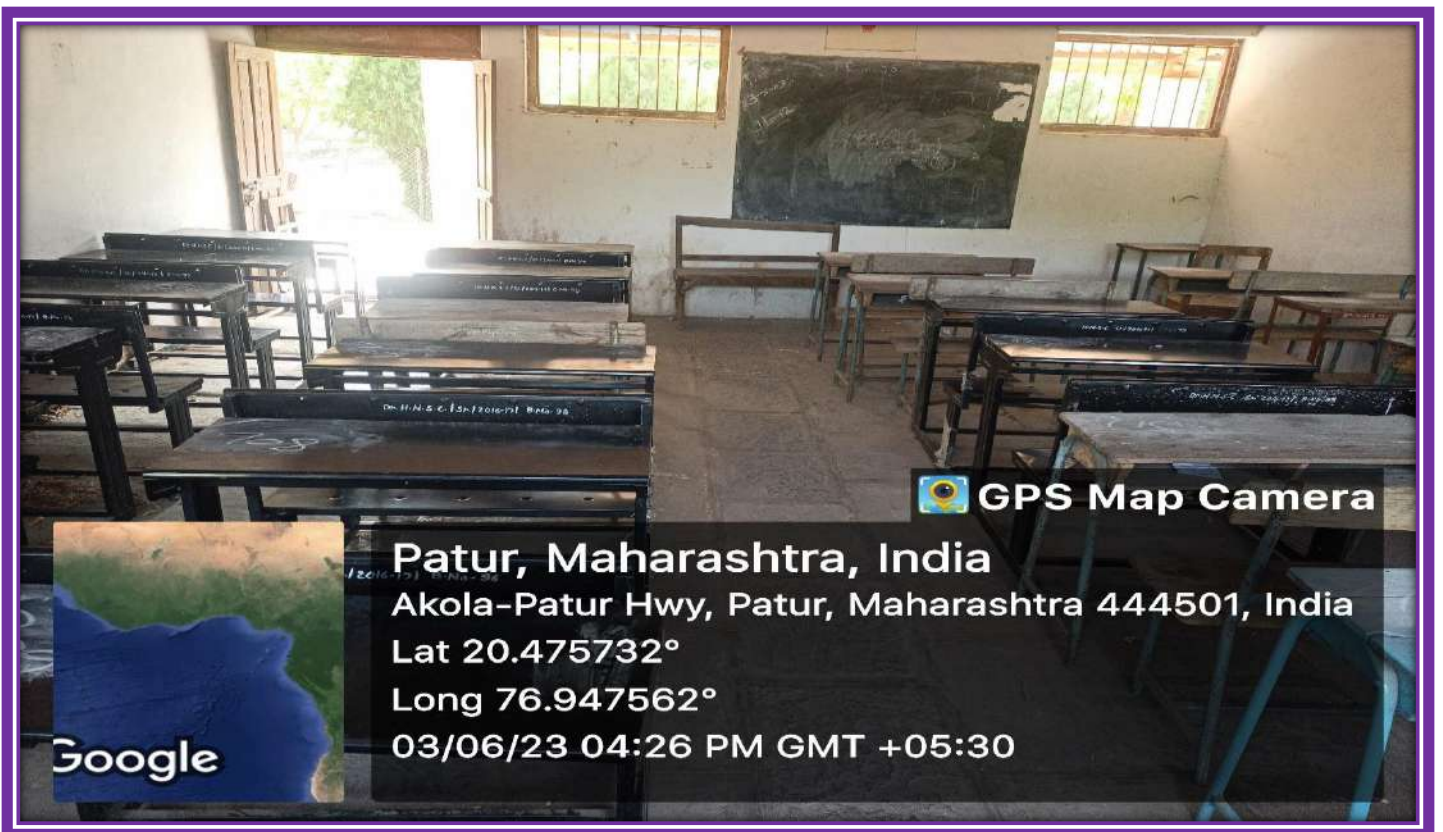

 GPS Map Camera

Patur, Maharashtra, India

Akola-Patur Hwy, Patur, Maharashtra 444501, India

Lat 20.475732°

Long 76.947562°

03/06/23 04:26 PM GMT +05:30

Google



 GPS Map Camera

Patur, Maharashtra, India

Akola-Patur Hwy, Patur, Maharashtra 444501, India

Lat 20.475732°

Long 76.947562°

03/06/23 04:26 PM GMT +05:30

Google



 GPS Map Camera

Patur, Maharashtra, India

Akola-Patur Hwy, Patur, Maharashtra 444501, India

Lat 20.475732°

Long 76.947562°

03/06/23 04:26 PM GMT +05:30

Google

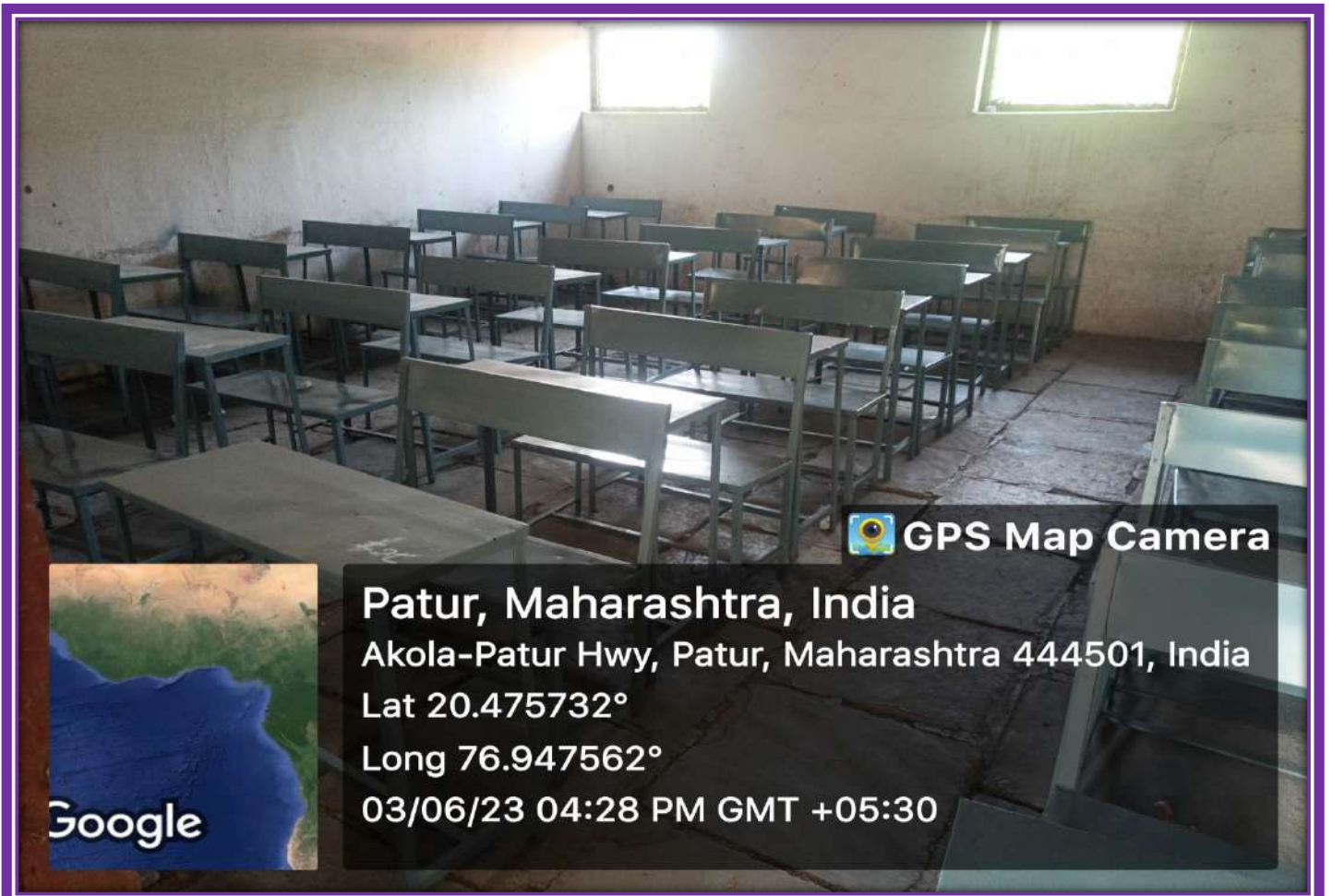

 GPS Map Camera

Patur, Maharashtra, India

Akola-Patur Hwy, Patur, Maharashtra 444501, India

Lat 20.475732°

Long 76.947562°

03/06/23 04:28 PM GMT +05:30

Google

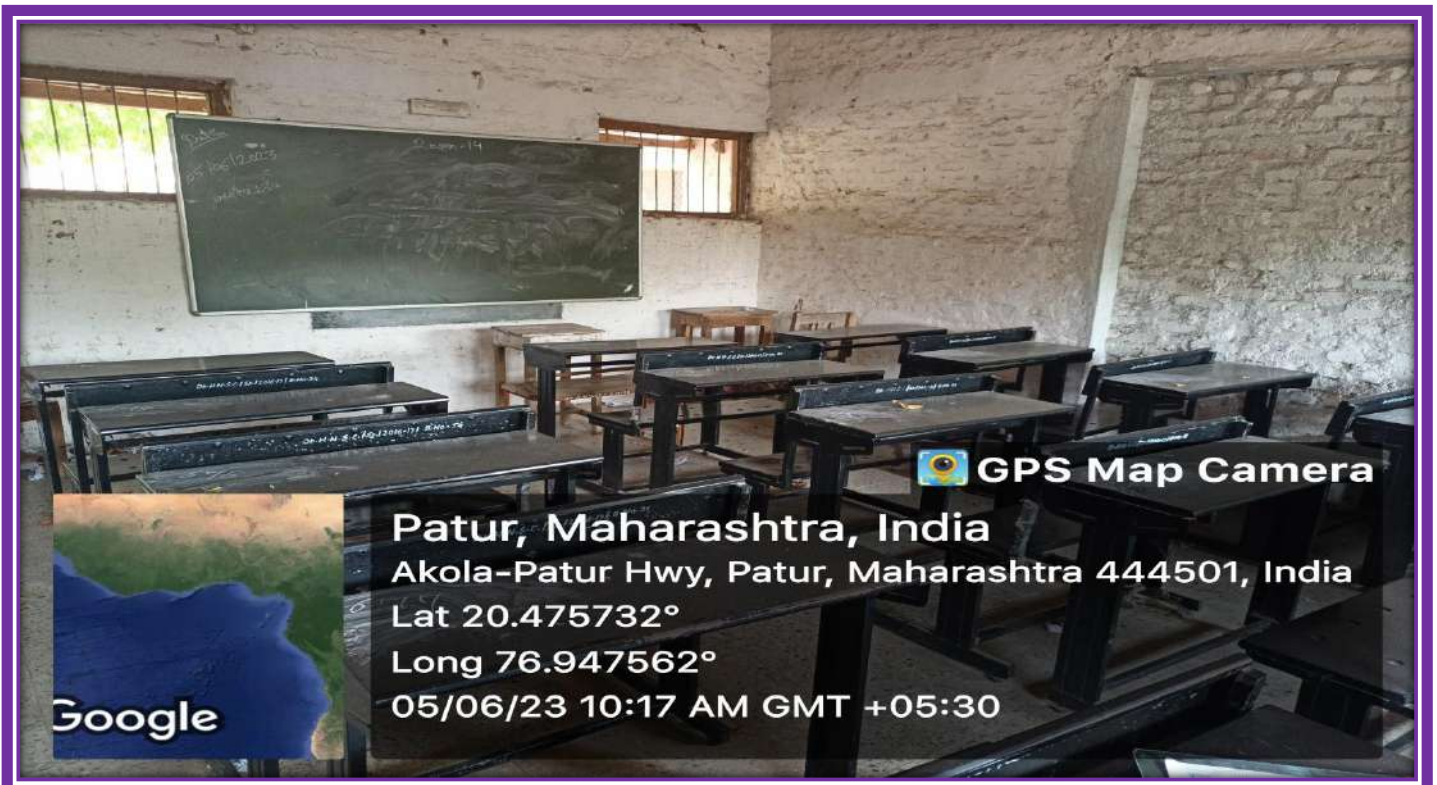



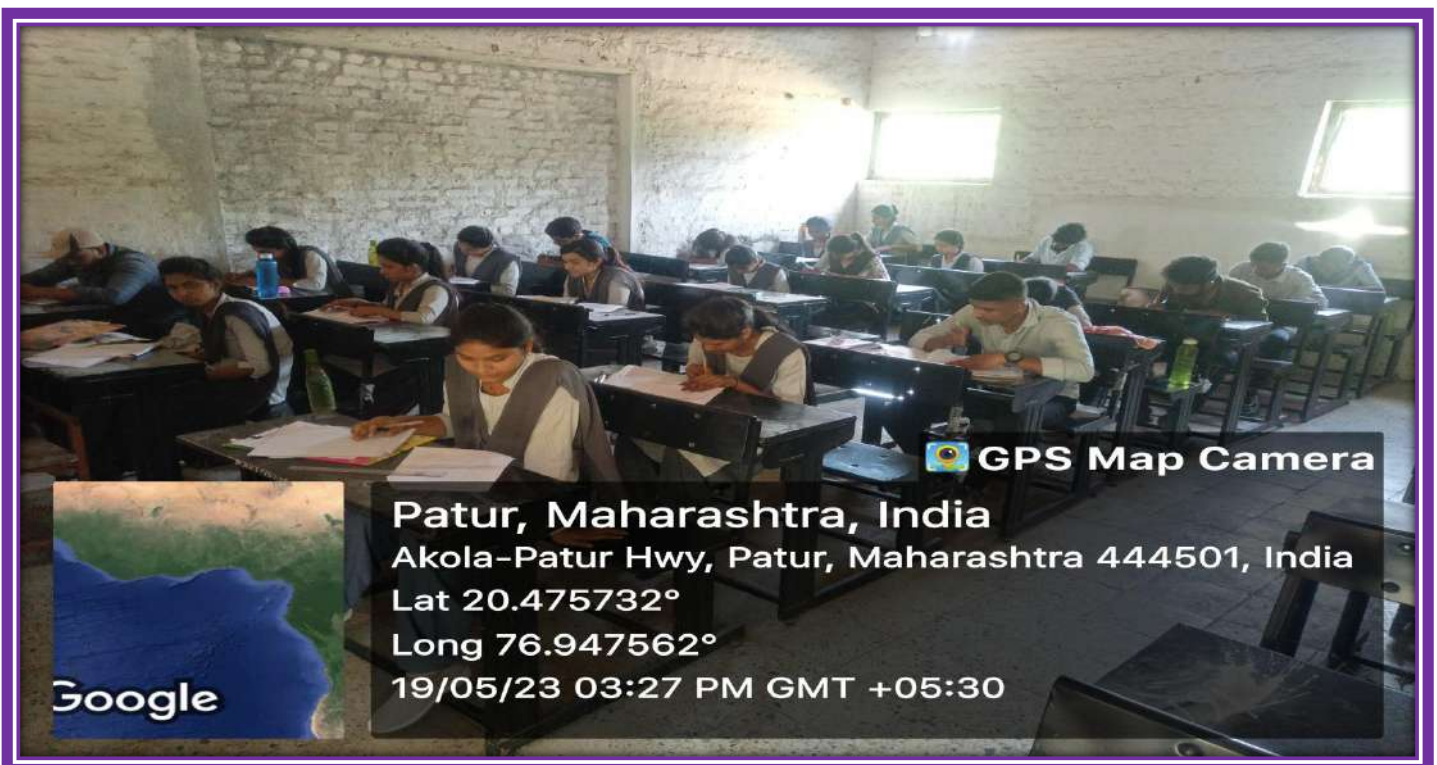

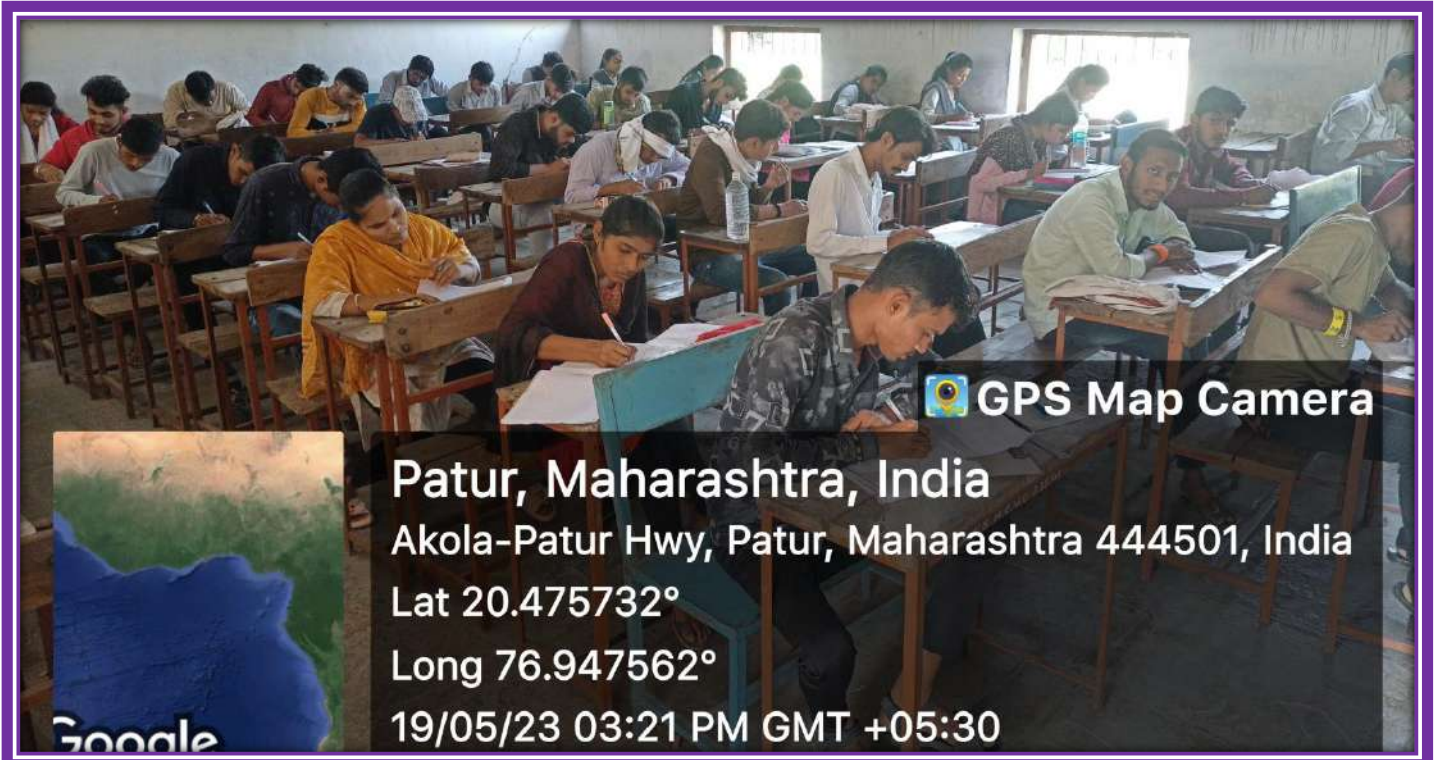







 GPS Map Camera

Patur, Maharashtra, India
Akola-Patur Hwy, Patur, Maharashtra 444501, India
Lat 20.475732°
Long 76.947562°
03/04/23 01:11 PM GMT +05:30

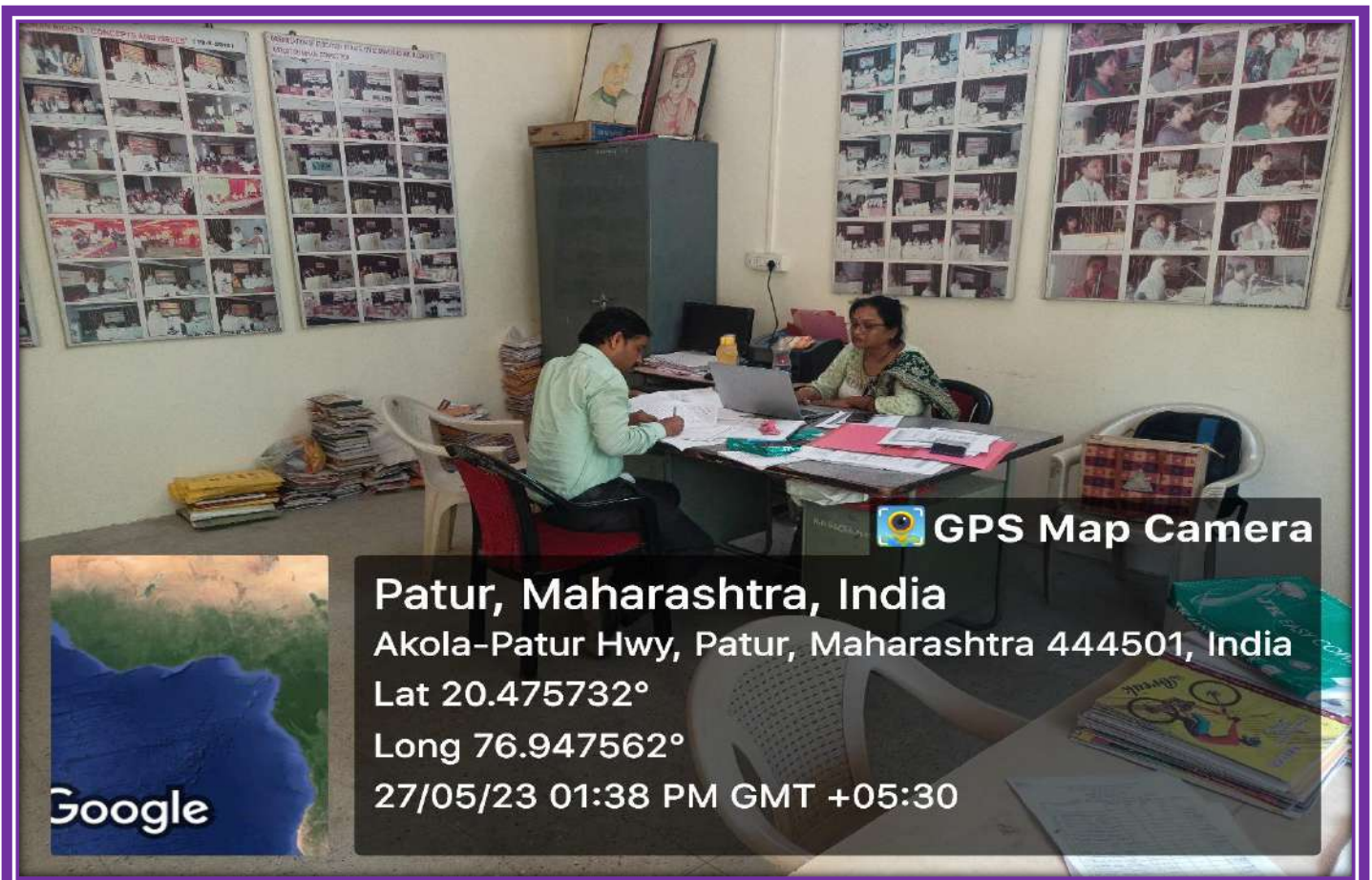

Marathi Department



 GPS Map Camera

Patur, Maharashtra, India
Akola-Patur Hwy, Patur, Maharashtra 444501, India
Lat 20.475732°
Long 76.947562°
27/05/23 01:38 PM GMT +05:30



Commerce Department



History Department

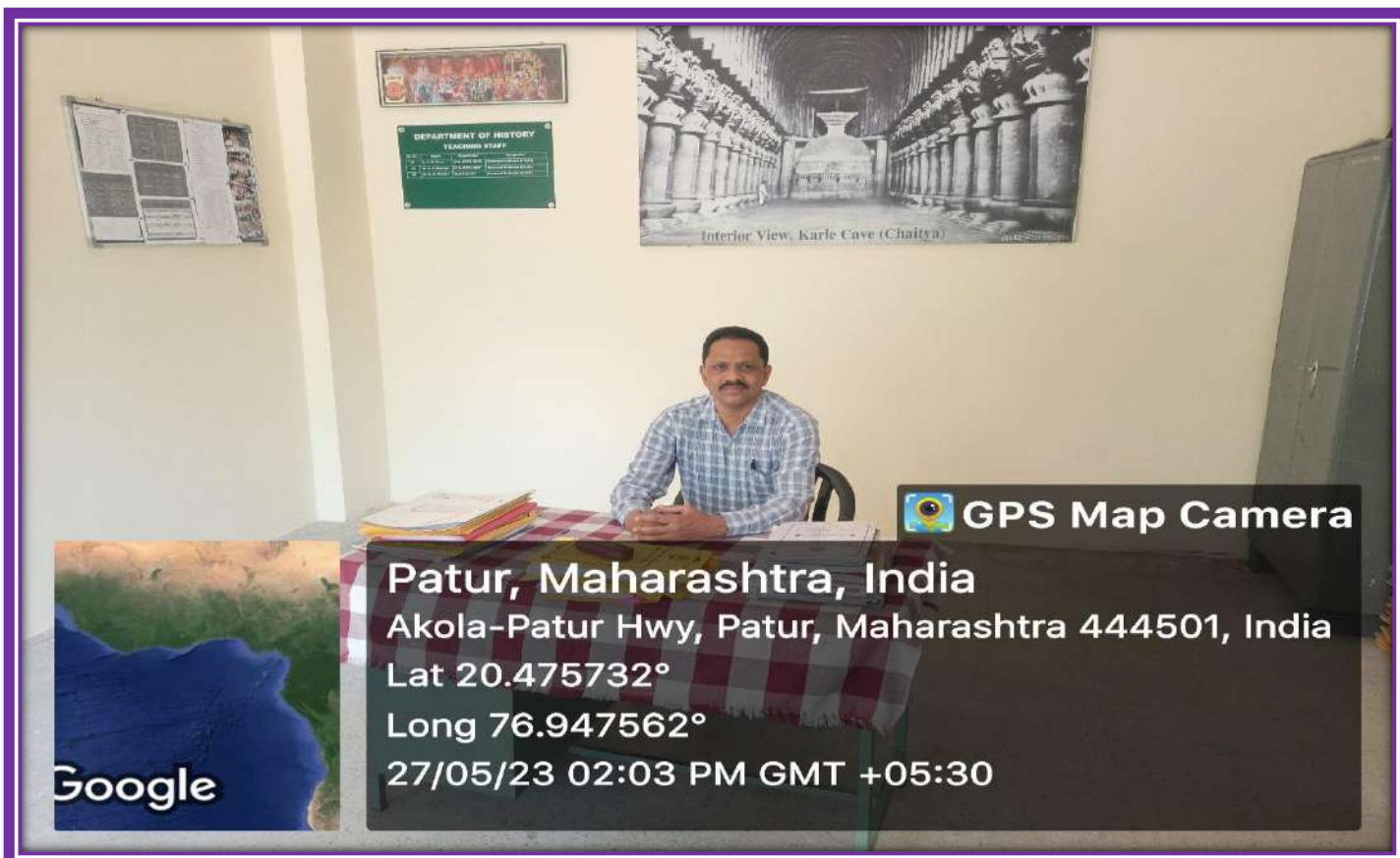

Political Science Department



English Department



English Language Lab



Economics Department



Physical Education Department

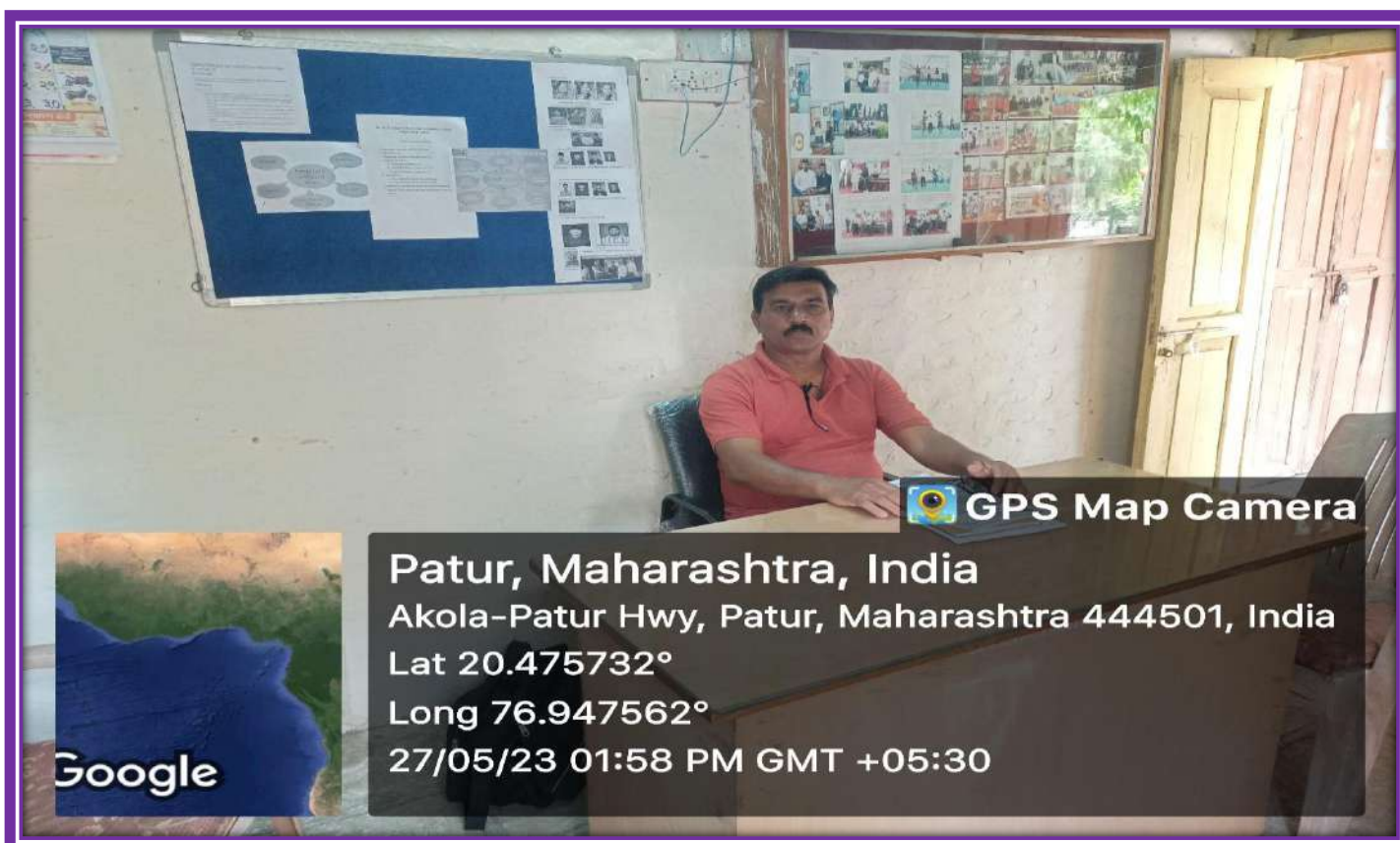

Chemistry Department UG & PG







GPS Map Camera

Patur, Maharashtra, India
Akola-Patur Hwy, Patur, Maharashtra 444501, India
Lat 20.475732°
Long 76.947562°
03/04/23 01:16 PM GMT +05:30



GPS Map Camera

Patur, Maharashtra, India
Akola-Patur Hwy, Patur, Maharashtra 444501, India
Lat 20.475732°
Long 76.947562°
03/04/23 01:21 PM GMT +05:30



Mathematics Department



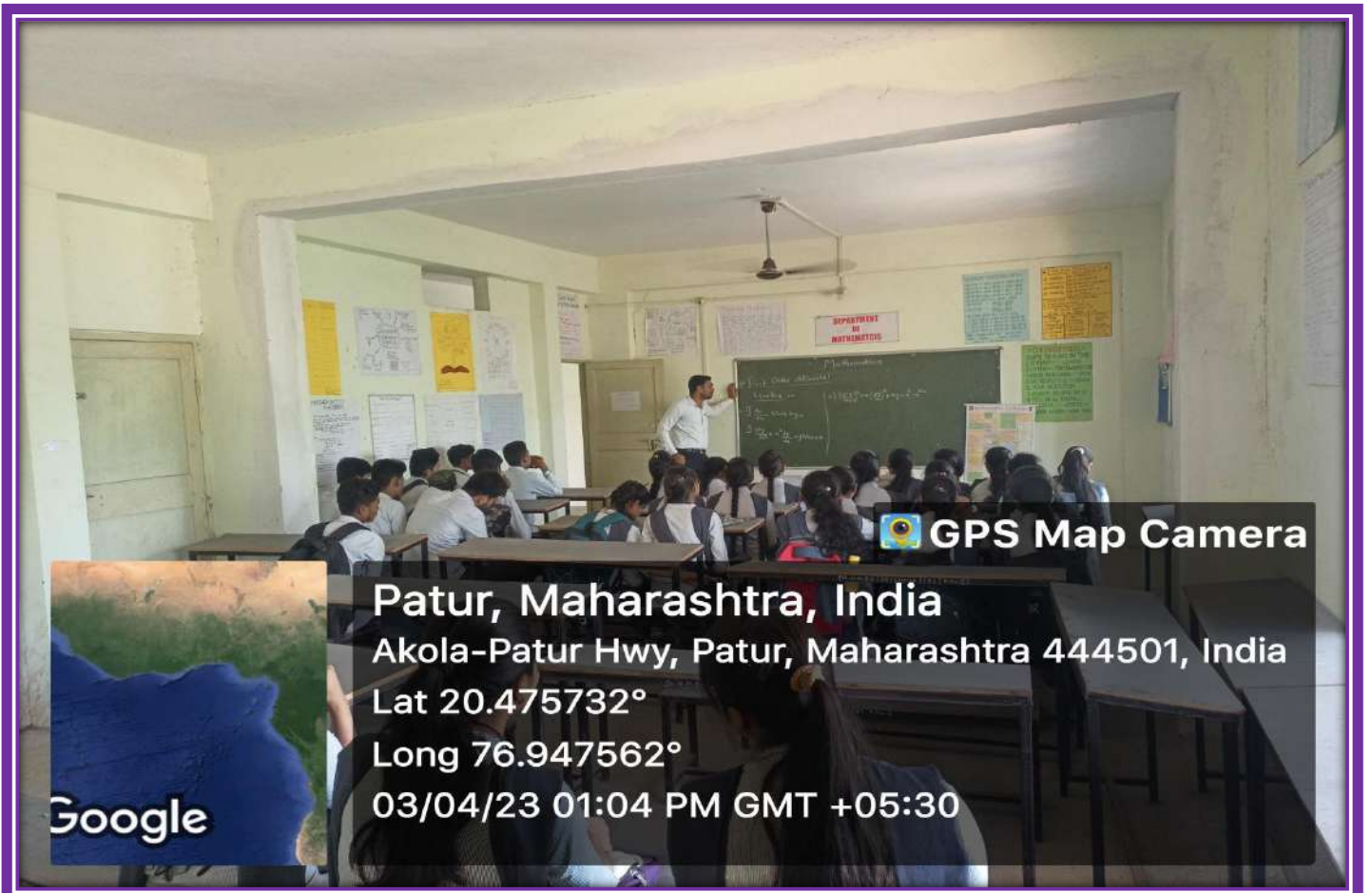

Microbiology Department



Computer Department



Electronics Department

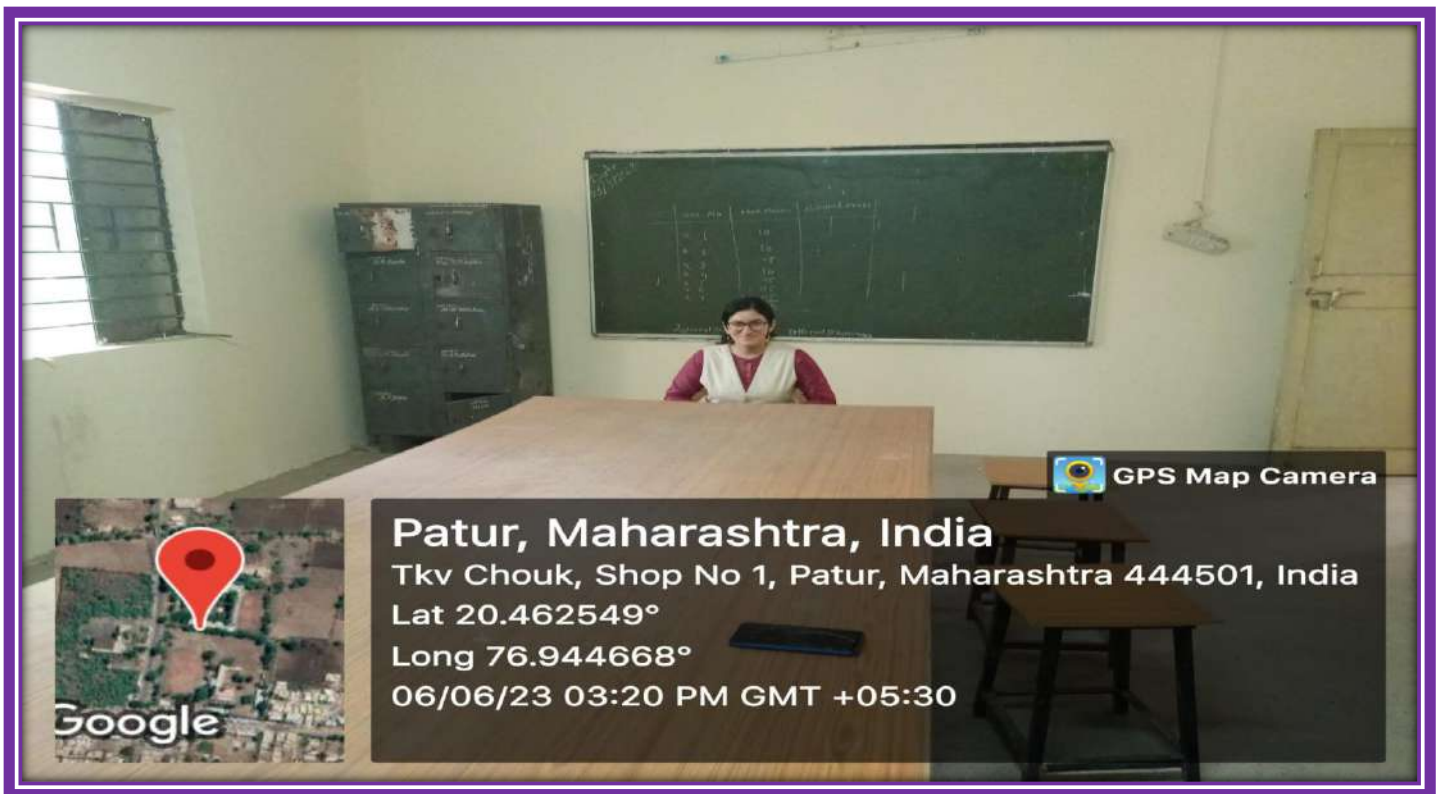

Home Economics



Physics Department



Zoology Department

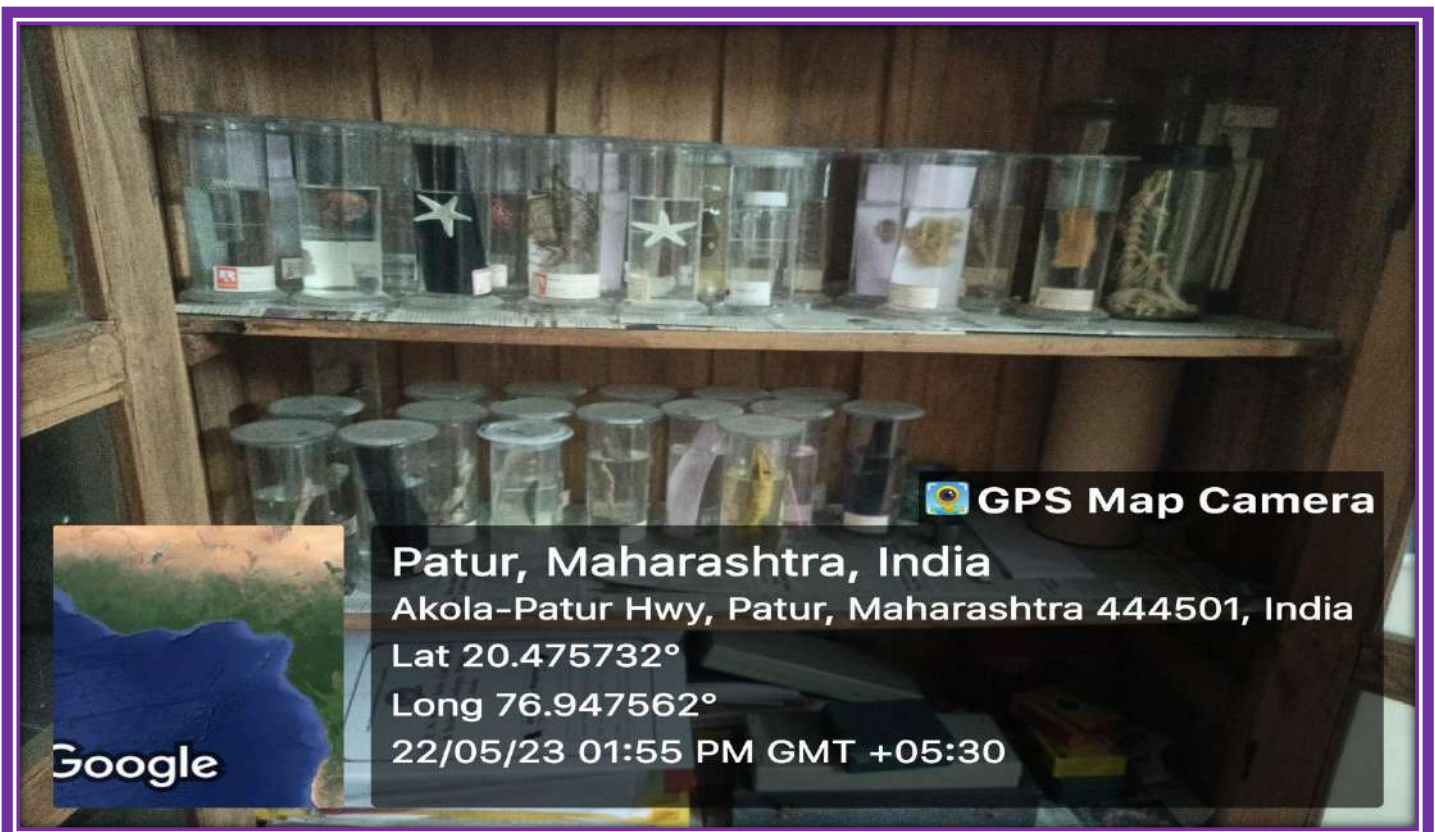

Botany Department

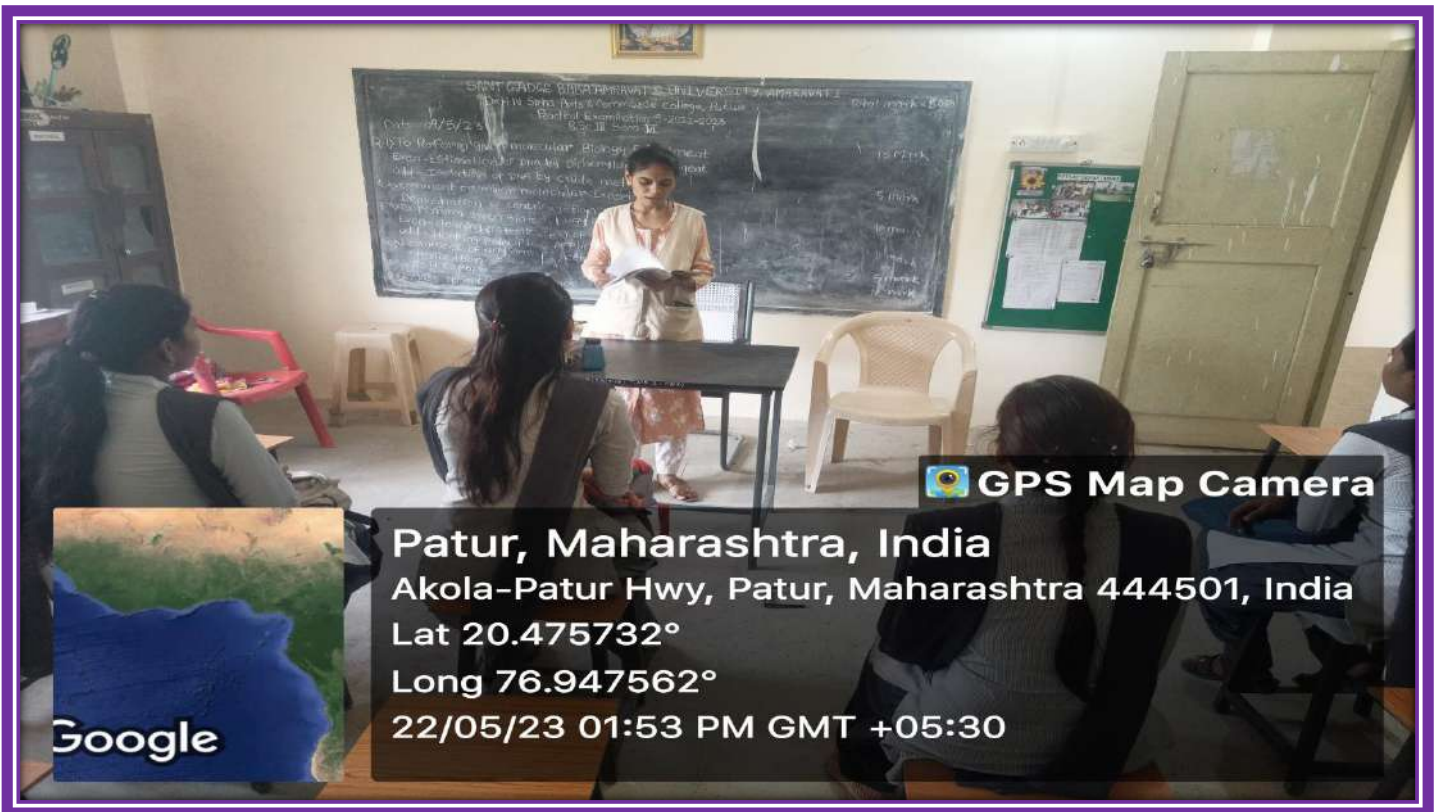

Music Department



Research Center

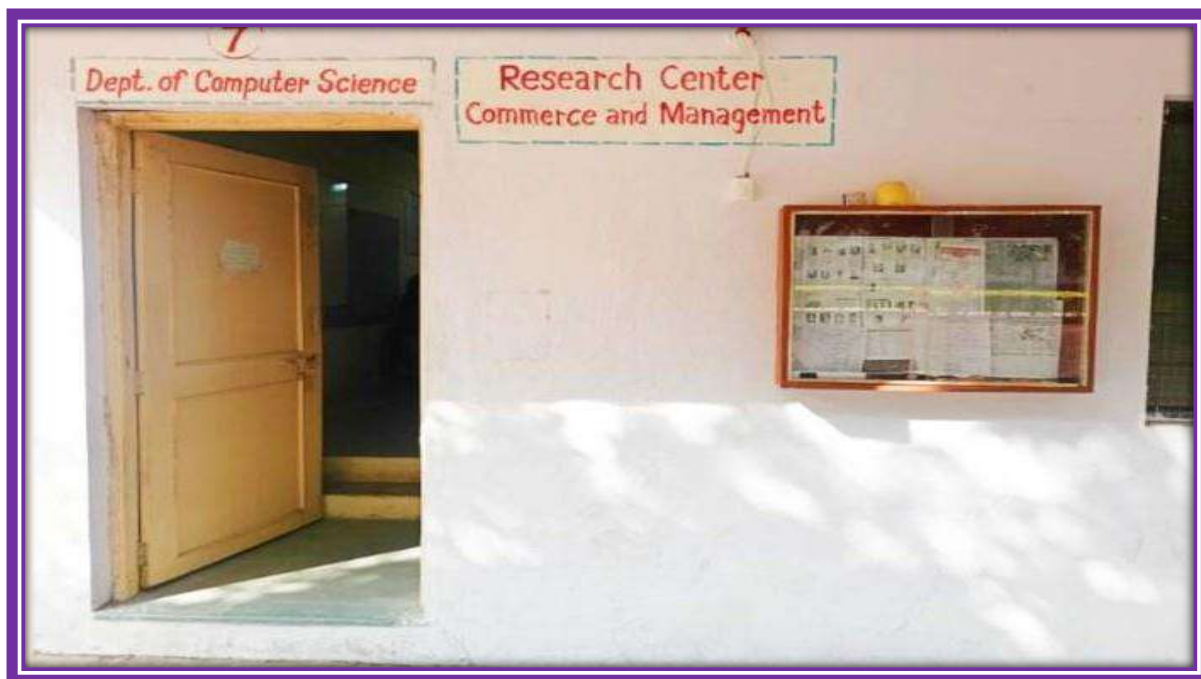



Library





Staff Reading Room



E-Resources Section

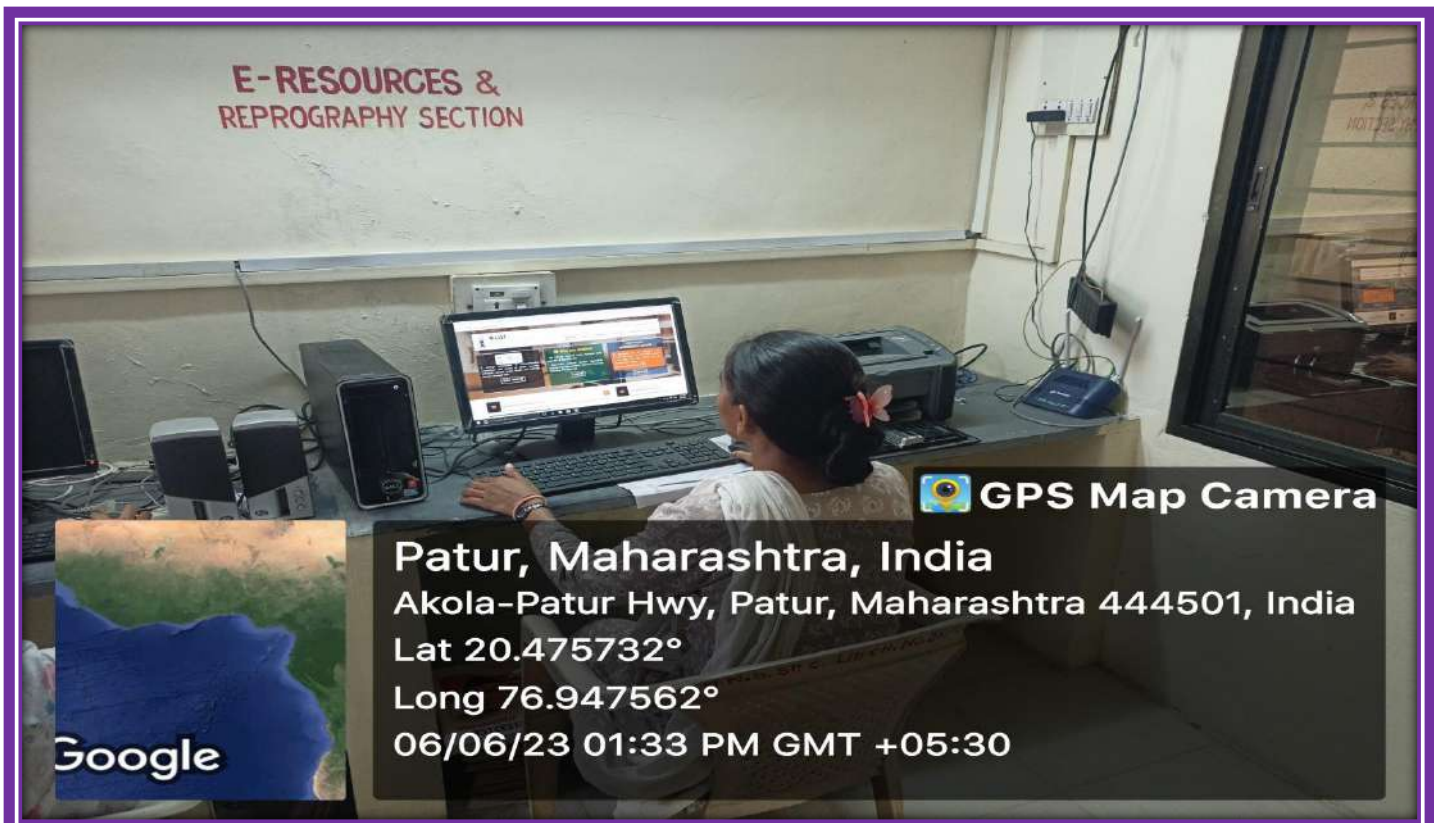

'DARPAN' Wall Magezine



Stack Room

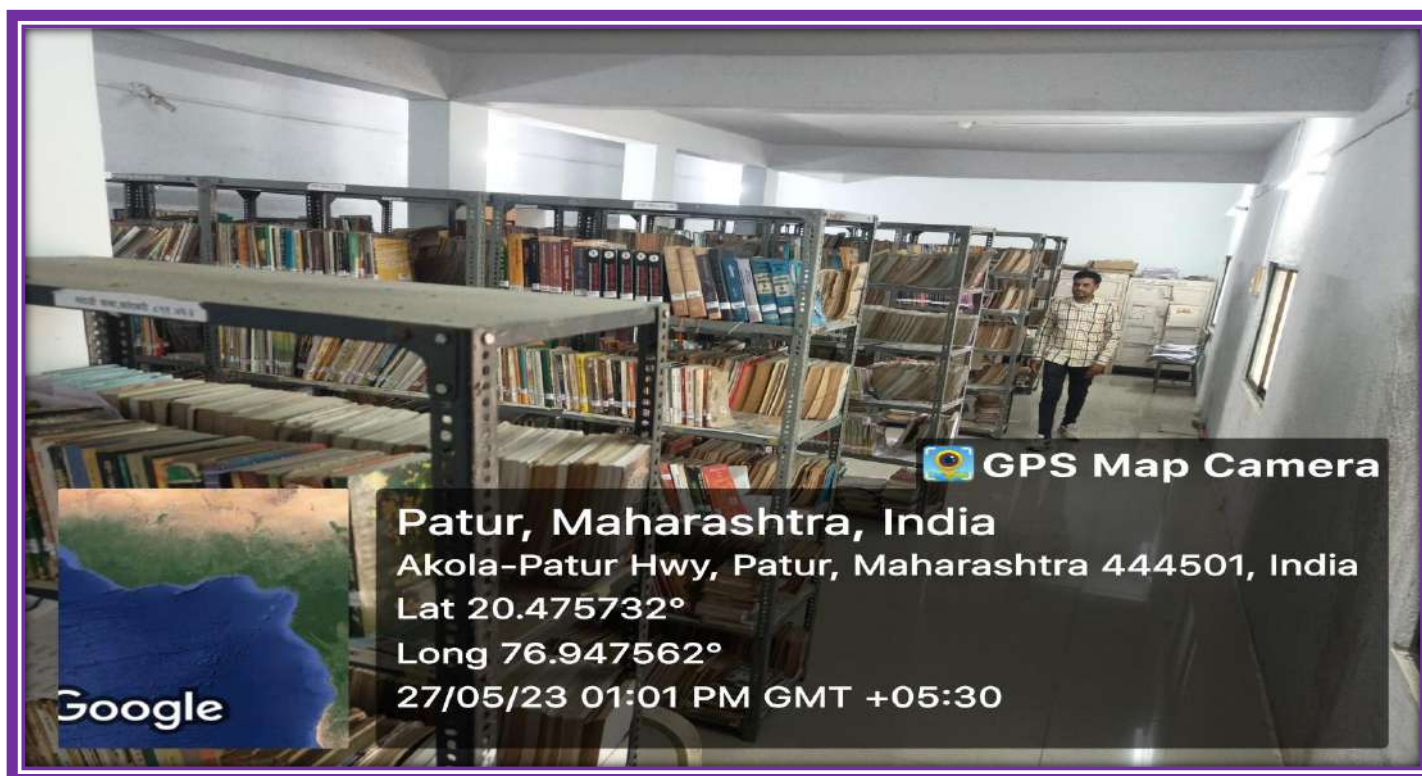

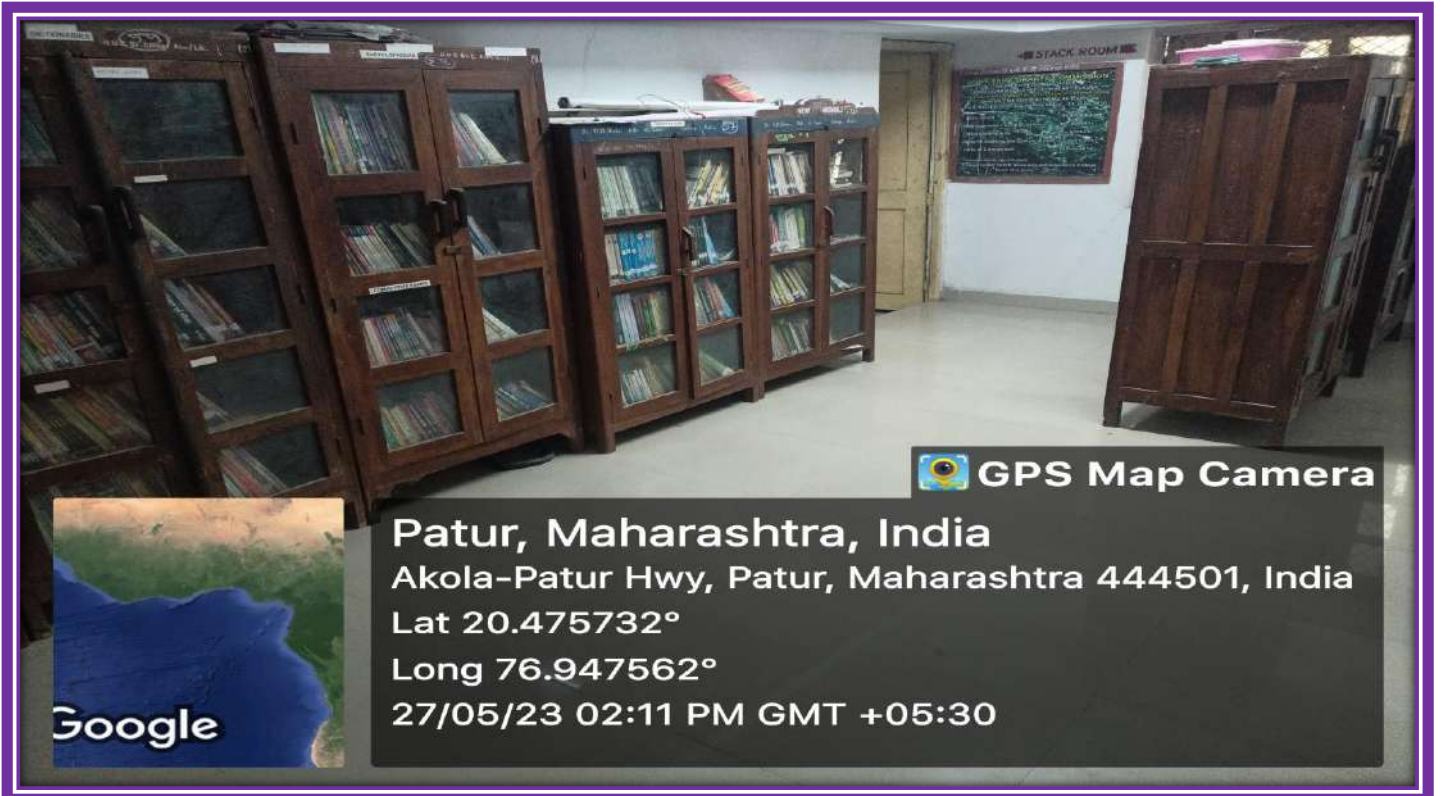

Issue-Return Counter





Girls Reading Room





Solar System



Generator



Complent Sugession Box

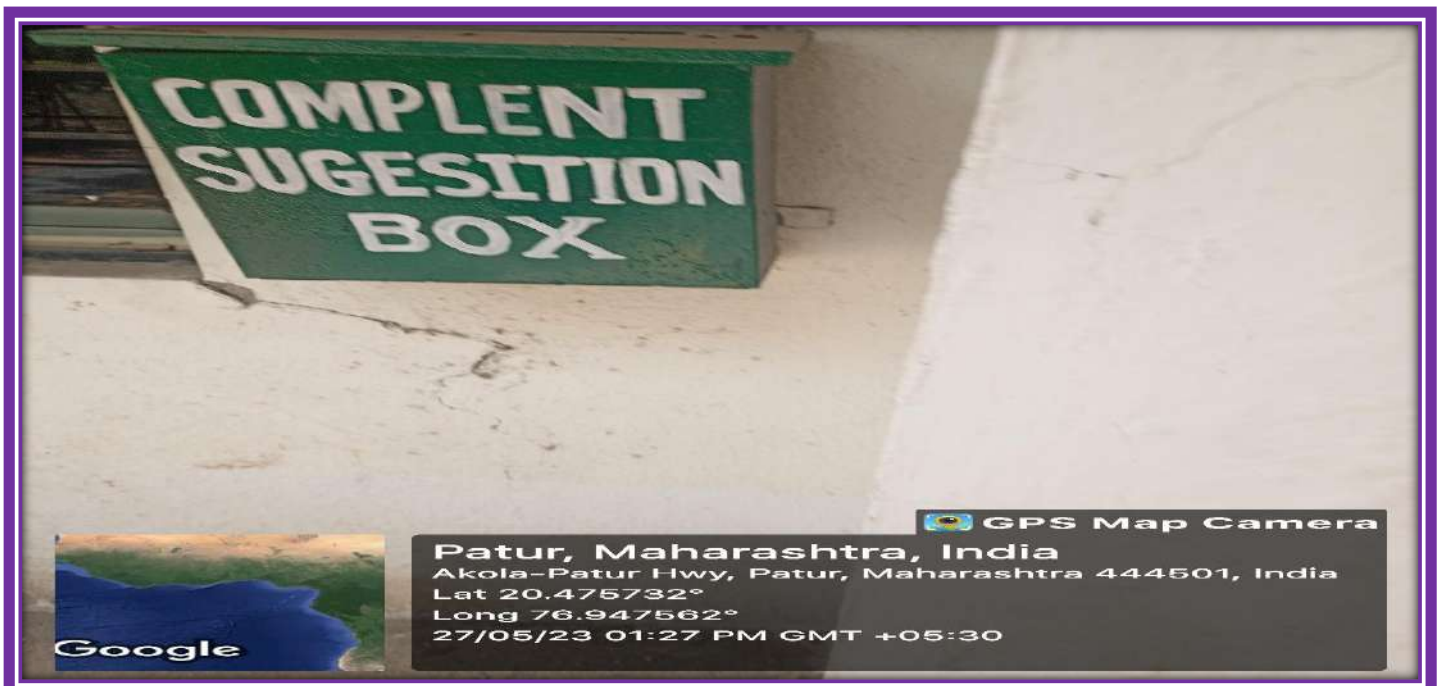

RO Water Cooler



Ramp 1



Ramp 2



Ramp3

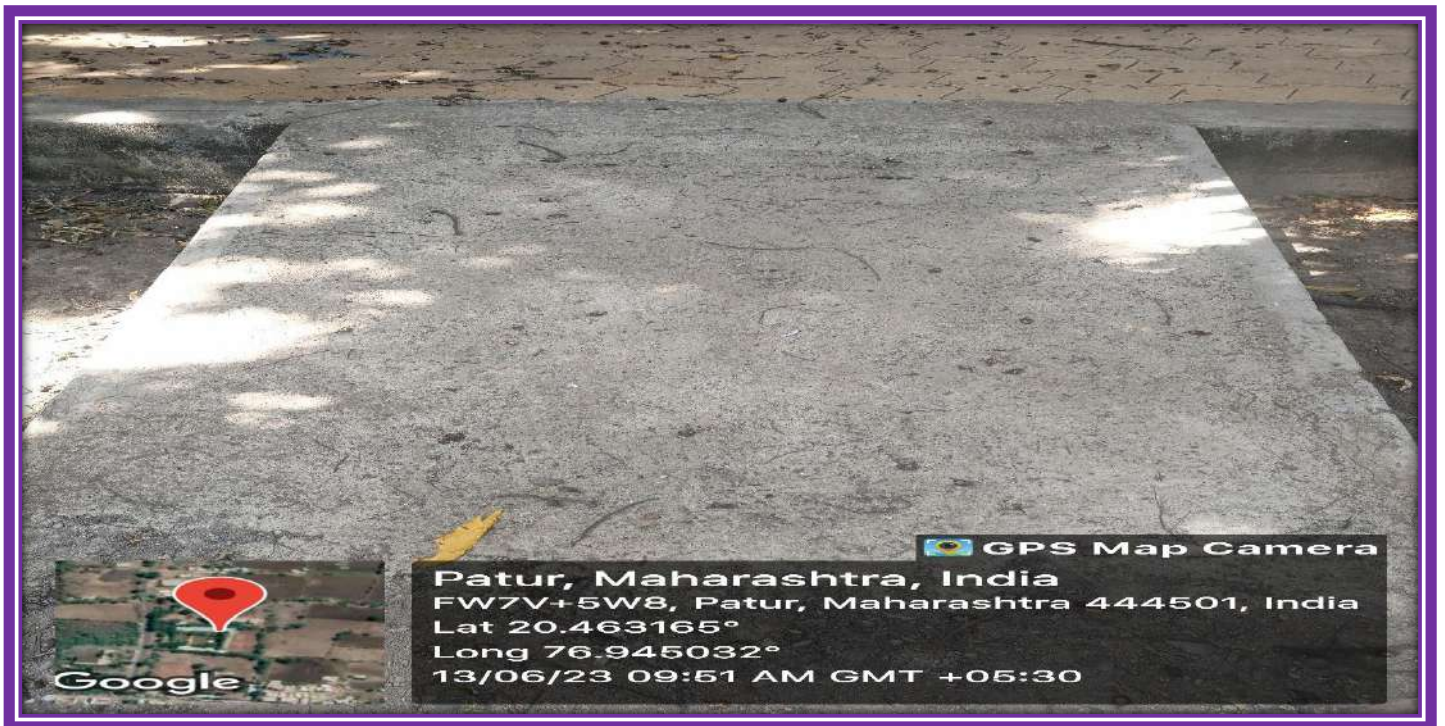

Canteen



Guest House





Auditorium



Stage



Vehicle Parking



Fire Extinguisher



Well



Bore

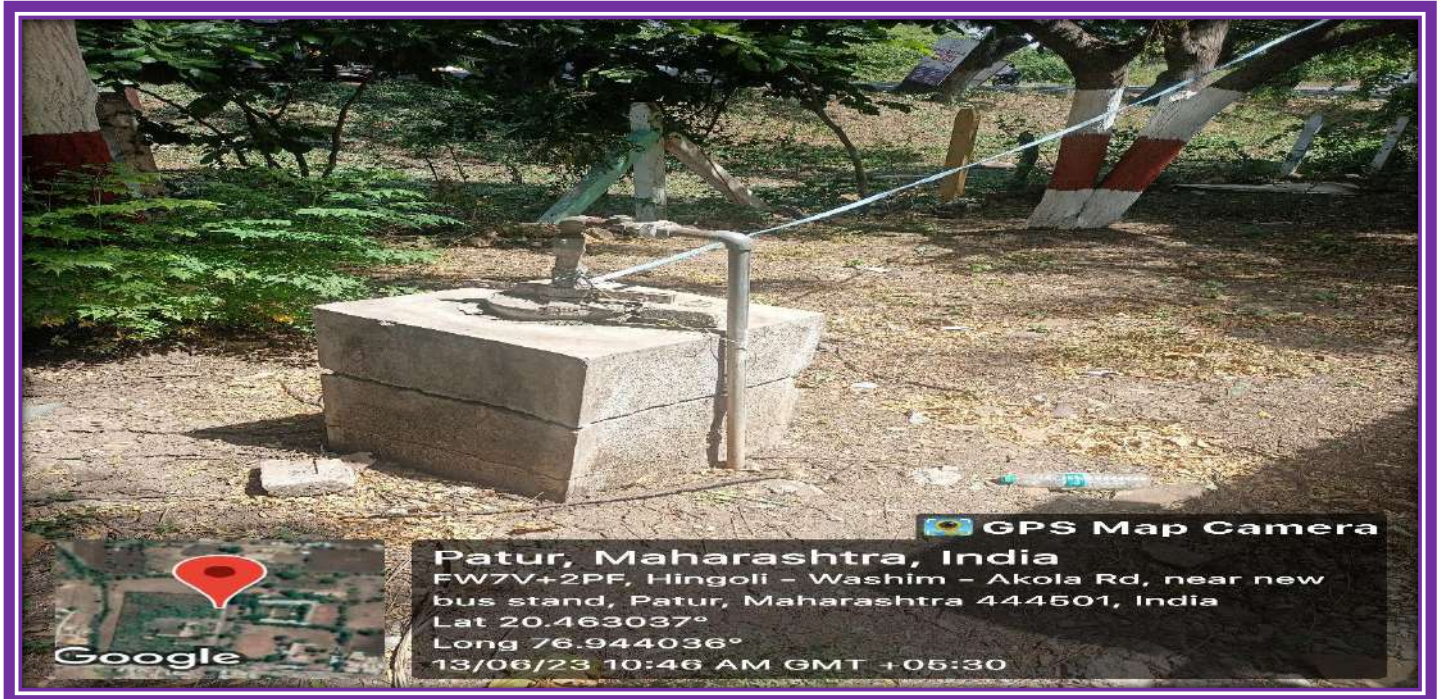

Rainwater Harvesting



Rain Water Harvesting Pipe Line



Sports Facilities









Student Consumer Store



Vermicomposting Plant



Boys, Girls, and Staff Toilets

Boys Urinals & Toilets



Girls Urinals & Toilets



Staff Urinals



Botanical Garden



Dr.Panjabrao Deshmukh Garden

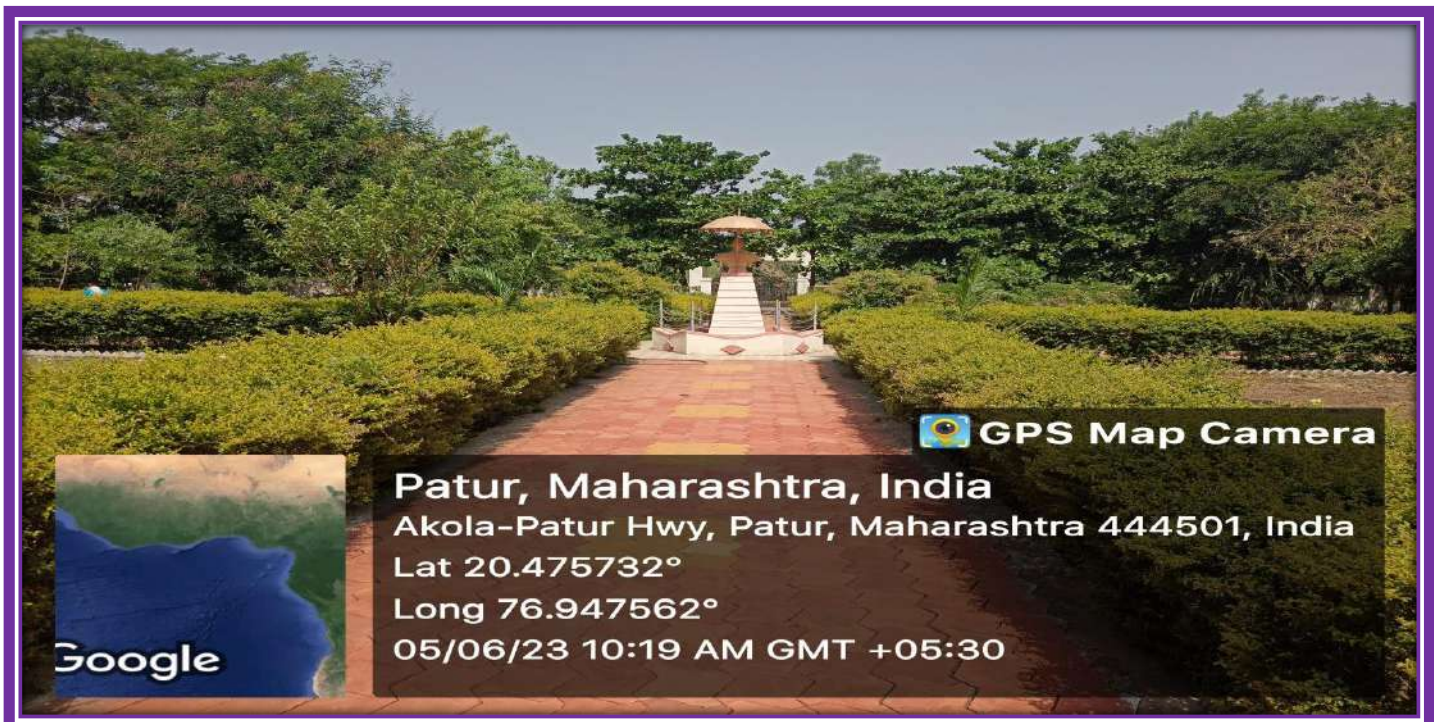



NSS





 GPS Map Camera

Patur, Maharashtra, India

Akola-Patur Hwy, Patur, Maharashtra 444501, India

Lat 20.475732°

Long 76.947562°

22/05/23 07:16 AM GMT +05:30





यशवंतराव चव्हाण महाराष्ट्र मुक्त विद्यापीठ नाशिक.



अभ्यास केंद्र क्र :- १११२१

डॉ. एच.एन. सिन्हा महाविद्यालय

पतूर जि. अकोला.

उपलब्ध अभ्यासक्रम :- १) बी.ए. भाषा-१-२-३

२) बी. कॉम. भाषा-१-२-३

३) पूर्व परिक्षा

डॉ. के.एस. खंडारे,
केंद्र प्रमुख

प्रा. ए. डी. विखे,
केंद्र संयोजक

श्री. सी. बी. जमानकर,
केंद्र सहायक
मो. नं. ९९७९२७०७

GPS Map Camera

Patur, Maharashtra, India

Akola-Patur Hwy, Patur, Maharashtra 444501, India

Lat 20.475732°

Long 76.947562°

22/05/23 07:02 AM GMT +05:30

Google

Competitive Exam Center

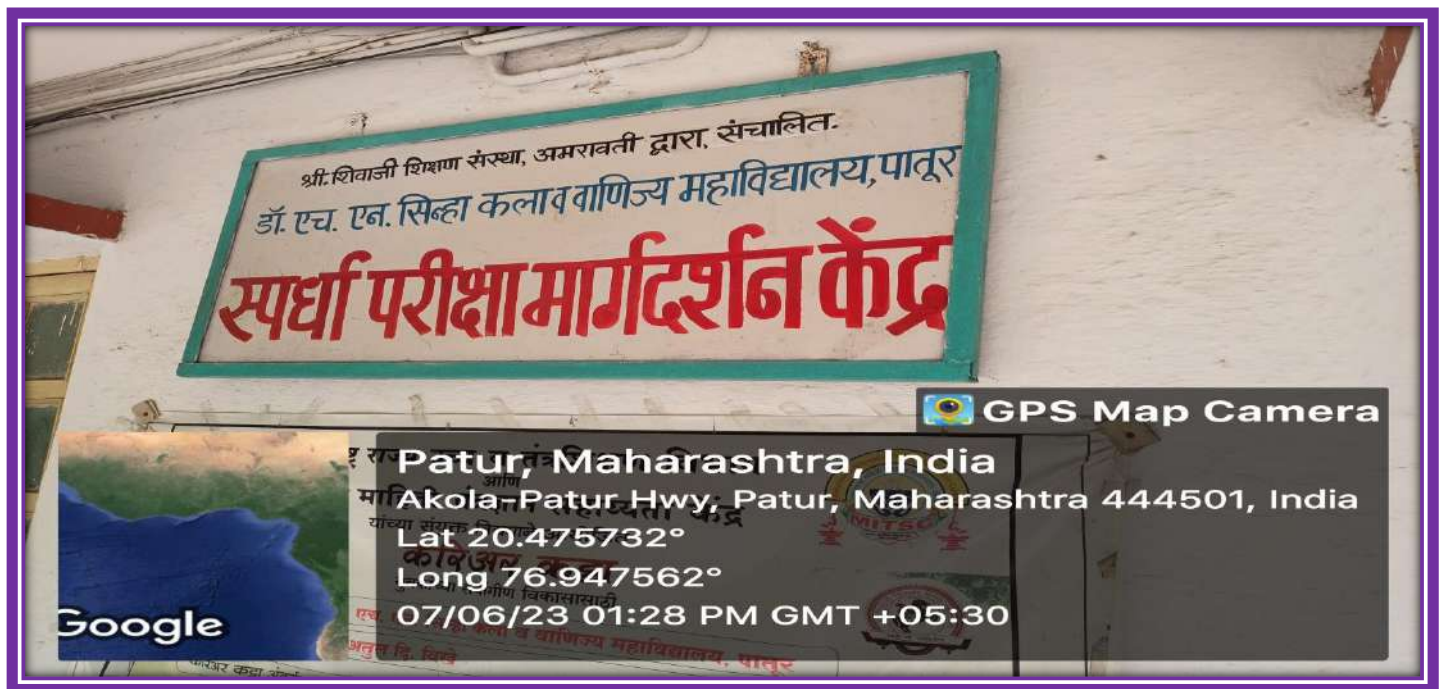

ICT Facilities

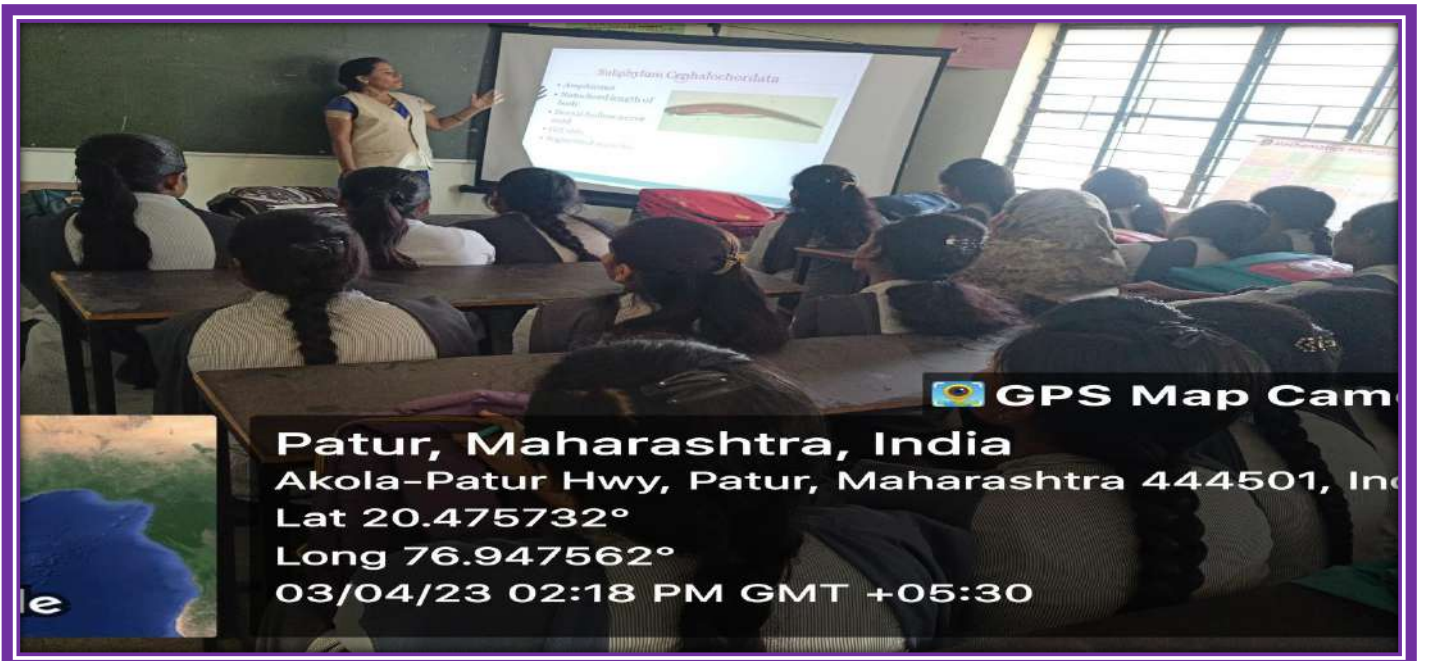
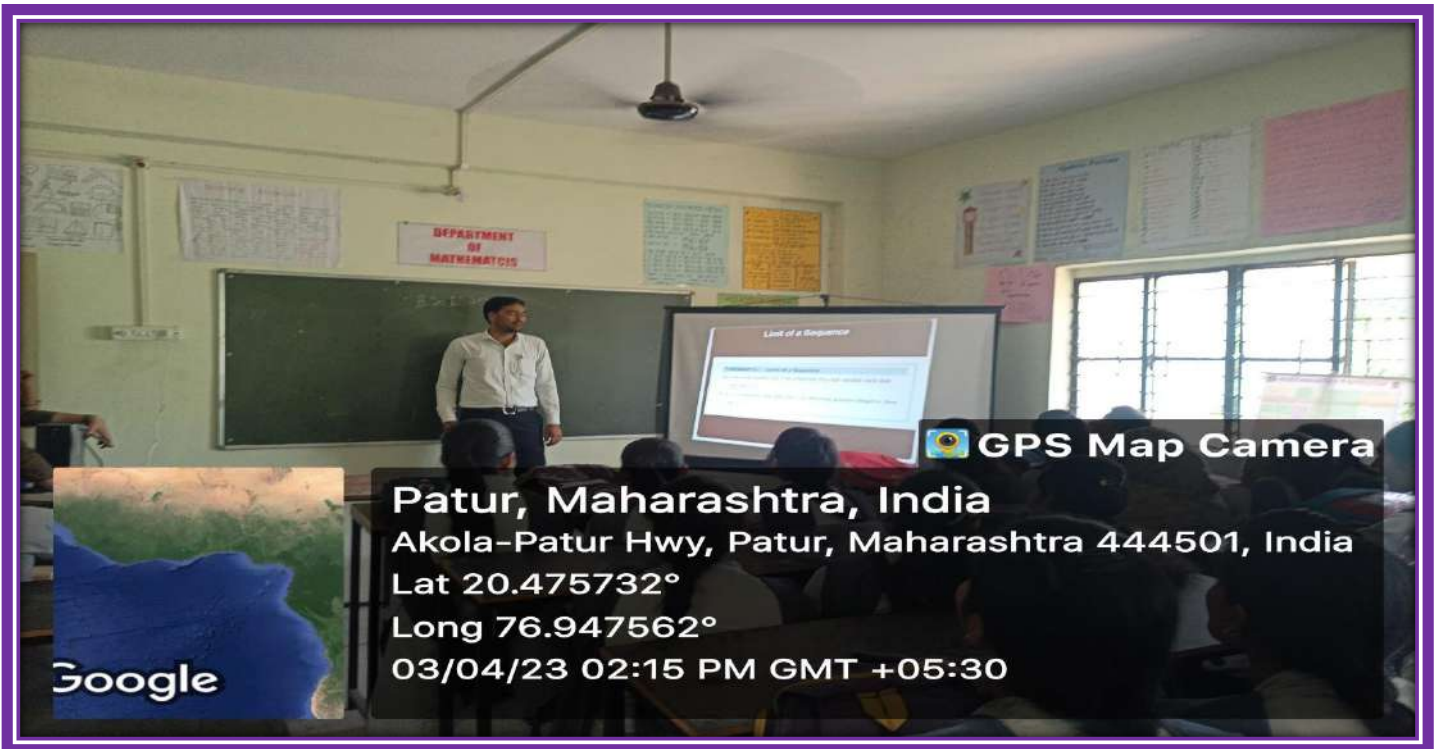





Computer Science Laboratory



Cultural Programed:



Science Exhibition



Sports



Dish Decoration



Craft Activity



Book Exhibition



Blood Group Checking



Rangoli Competition



Music Competition



Har Ghar Tiranga







Value Education Program



National Farmers Day



Holy

